Good Evening

Five ages of woman; babe, little girl, a miss, young woman, young woman.

THE GETTYSBURG TIMES

Truth, Our Guide—The Public Good, Our Aim

Weather Forecast

Fair tonight; Thursday cloudy, probably occasional showers.

June 13—Thurs., sun rises 4:32; sets 7:35

ESTABLISHED 1902 | Member of The Associated Press | GETTYSBURG, PA., WEDNESDAY EVENING, JUNE 12, 1935. | Read by Nearly Everybody in Adams County | PRICE THREE CENTS

ODD FELLOWS PAY TRIBUTE TO DEPARTED

Annual Memorial Service Is Held in Evergreen Cemetery Tuesday Night.

REV. J. M. MYERS GIVES ADDRESS

The annual memorial service of Gettys lodge No. 124, Independent Order of Odd Fellows, in memory of the deceased members of the order, particularly those who have expired during the past year, was held in Evergreen cemetery, Tuesday evening.

Meeting at the cemetery lodge, members of the order formed a line across the burial ground, decorating the graves that had been previously marked with I. O. O. F. flags.

After strewing flowers on the burial plots members of the lodge gathered in the center of the cemetery for the services. George T. Raffensperger, chairman of the committee, presided.

Rev. J. M. Myers, pastor of Grace and St. Luke's churches, Two Taverns, gave the invocation and delivered the memorial address.

Names of Departed

Charles K. Hartzell read the names of the members of the local lodge who died since the services last year. They were:

Nathan Lieberman, who died August 16, in Brooklyn.

G. Harry Roth, January 12, Gettysburg.

Jacob Ramer, May 22, Gettysburg.

Rev. Mr. Myers spoke on "The Memory of Memorials."

He spoke of the purposes of a memorial service and the reasons why members of the lodge, as an expression of their love for departed members, assembled each year to pay tribute to the memory of those who have departed.

He stressed the "love that has brought you here," "the fraternal bond," "faith," "why your services are needed" and other interesting topics befitting such an occasion.

Decorate 205 Graves

Rev. Mr. Myers told the story of Sir Philip Sidney, an English army officer, who refused to accept a cup of water when an enemy was dying from thirst, and also of a Jewish soldier, wounded in the World war, to whose attention was attracted a Catholic priest who prayed with him. When the Jewish boy asked the priest why he prayed with him, the priest replied: "We are not Jews, or Catholics. We are God's people."

The service closed with the benediction by Rev. Mr. Myers.

The graves of 205 Odd Fellows who were known to be buried in the local cemetery, were decorated.

Business Girls Plan Twilight Service Thursday

The Business and Professional womens club will have a twilight service on East Cemetery hill Thursday evening. Members will meet at the Y. W. C. A. at 6:30 o'clock. In the event of inclement weather the service will be held at the Y. at 7 p. m.

Mrs. Spencer W. Aungst will be the speaker. Her topic will be "The Door Is Shut." The club chorus will lead the music.

The meeting will be in charge of the service committee comprising Mrs. S. P. Sferra, Miss Ethel Culp, Miss Margaret Howard, Miss Anna Crouse, Miss Ruth Spangler and Mrs. William Shover.

Mt. Joy Board Selects Books

Teachers of Mt. Joy township met at the home of J. D. Clapsaddle, secretary of the Mt. Joy township school board, Tuesday evening, and selected three volumes on "The History of Our Country," by Halleck, for use in the schools next year.

Besides the six teachers in the township and Mr. Clapsaddle, others at the meeting included Prof. J. Floyd Slaybaugh, county superintendent of schools, and his assistant, Prof Ira Y. Baker, and Russell Reaver, president of the Mt. Joy school board.

Refreshments of strawberries and ice cream were served by Mr. and Mrs. Clapsaddle.

COUNCIL MEETING

An adjourned meeting of council for the consideration of an ordinance governing the borough's market and covering the Farmers' market as well will be held Thursday evening at 8 o'clock at the fire engine house.

Supreme Dictator of Moose Visits Local Lodge Friday

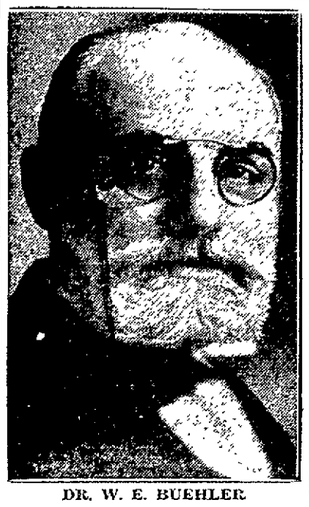

DR. W. E. BUEHLER

Colonel William Emmet Buehler, M.D., Supreme Dictator of the Loyal Order of Moose, will pay his first visit to Gettysburg on Friday when he comes here for the initiation of between 50 and 75 members in the local order of Moose.

The degree team of Washington, D. C., will be in charge of the initiation of the local candidates.

Dr. Buehler is affiliated with the following organizations: Loyal Order of Moose; York and Scottish Rite Mason; Medinah temple A.A.O. N.M.S.; I.O.O.F. (past grand); P.O. S. of A. (Past President); B.P.O. Elks; I.O.R.M., and K.P.; greater chicago legion No 33; Chicago Mooseheart assembly No. 3; Fellowship degree; Junior legion No. 1; Veterans' association; Alumni association, and the Pilgrims degree. He has for many years been a Supreme Lodge officer. In 1913 Dr. Buehler joined greater Chicago lodge No. 3 as a life member. His work in helping to build up the lodge, of which he is now dictator, coupled with his services to the order as a Supreme officer, brought to him the award of Supreme Prelate in 1932, Supreme Vice Dictator in 1933, and Supreme Dictator in 1934. In his present office he automatically becomes a governor of Mooseheart.

Dr. Buehler was born in Hatboro, Montgomery county, Pennsylvania, January 27, 1869. His early education was received in the public schools of his native state. In 1904 he graduated from the College of Medicine and Surgery, Chicago. He later took postgraduate courses at the Hering Medical college, Chicago, Loyola university medical department, Chicago, and in Valparaiso university, Valparaiso, Indiana. He married Ella May Abel of Philadelphia, September 5, 1893.

FARMER DIES IN FAIRFIELD

Harry B. Slonaker, 70, Expires Tuesday Evening; Was Ill Two Weeks.

Harry B. Slonaker, 70, a retired farmer, died at his home in Fairfield Tuesday evening after an illness of two weeks. He had suffered a stroke some time ago.

The deceased was born in Cumberland township, but for the past seventeen years resided in Fairfield.

Besides his wife he is survived by three sons, Ezra, of York; Andrew and Marshall, both of Fairfield; and two daughters, Mrs. Russell Spangler, of Gettysburg; and Mrs. John Shulley, of Orrtanna. Two brothers, Edward, of Glen Rock and Jacob, of York, also survive. There are twenty-seven grandchildren.

Funeral services will be held from the home Friday afternoon at 2 o'clock with the Rev. G. Howard Koons, of Fairfield, officiating. Interment in McKnightstown cemetery.

Boy Scouts Go To Camp Pardee

More than 75 Gettysburg Boy Scouts from the five local troops, St. James, Christ Lutheran, St. Francis Xavier, Presbyterian and Reformed church, left this afternoon for Pardee Field, on the battlefield, where they hold their annual overnight camporee.

Charles W. Beachem, chairman of the committee on arrangements, will be in charge of the camp. Ray Zaner, scout executive, of York, will also be present and will review and inspect the scouts.

Dr. W. E. Tilberg and Prof. Guile W. Lefever will assist Mr. Beachem.

The boys went to the field in automobiles with their camping equipment and were inspected as to uniforms, appearance, camping equipment, method of packing and unpacking and setting up camp.

At eight o'clock tonight there will be a campfire court of honor with Dr. M. Hadwin Fischer presiding.

The boys will sleep in tents and will prepare their own meals. Camp will be broken at noon Thursday.

Bulleit to Enter Duke University

Son of Gettysburg Lawyer Gets Scholarship in Law Course in Southern School.

Edward B. "Ted" Bulleit, oldest son of Eugene V. Bulleit, Esq., and Mrs Bulleit, 432 College avenue, who graduated with honors with the class of 1935 at Gettysburg college, will enter the law school of Duke university, at Durham, North Carolina, in the fall for a three-year legal course.

"TED" BULLEIT

Bulleit was an Ivy Week honor man, having been elected senior "bowl" man on the basis of outstanding scholarship. He was elected to Phi Beta Kappa, scholastic fraternity, was stage manager for the Owl and Nightingale club and a member of the staff of The Gettysburgian several years. He was assistant to the head of the course in accounting two years.

On the strength of his excellent class work at Gettysburg, he has been given a scholarship at Duke university.

Daniel W. Bierer, Baltimore street, is spending the week in Washington, D. C.

Murray B. Frazee, Jr., Enters Academy Friday

Murray B. Frazee, Jr., son of Mr. and Mrs. Murray B. Frazee, Baltimore street, leaves Friday for Annapolis, Maryland, where he will enter the United States Naval academy. On Monday he will take his final physical examination.

MURRAY B. FRAZEE, JR.

Young Frazee, who completed his sophomore year at Gettysburg college, last week, received the appointment to the naval academy from Congressman Harry L. Haines. He had previously been appointed an alternate and at that time passed all examinations. Later he was given full appointment and completed all the examinations required for admission.

Monday's examination, which Frazee is expected to pass without any difficulty, will be his final after which he will remain at the institution.

Frazee was a reporter on The Gettysburgian news staff (college weekly) during his freshman year and was elected sports editor last February, succeeding J. William McIlhenny.

While in Gettysburg college, Frazee, besides serving on the staff of The Gettysburgian, was an assistant manager of basketball, a member of the freshman rifle team, a member of the junior varsity soccer team, and was affiliated with Pi Lambda Sigma, national pre-legal fraternity, and Phi Sigma Kappa, social fraternity.

DR. C. F. SANDERS WILL SPEAK AT S. S. CONVENTION

Fifth Annual W. Penn Group Meeting Will Be Held in Carlisle.

GROUP CONFABS ARE SCHEDULED

Dr. Charles F. Sanders, professor of philosophy at Gettysburg college, will be one of the principal speakers at the fifth annual Sunday school convention of the Evangelical Lutheran synod of West Pennsylvania, to be held in St. Paul's Evangelical Lutheran church, Carlisle, June 20.

The morning session will convene at 9:45 o'clock with Rev. Ralph C. Robinson, a graduate of college and seminary here, in charge of the devotional period.

Rev. S. White Rhyne, executive secretary of the parish and church board of the United Lutheran church, will speak on "A Co-operative Task" after the address of welcome.

Dean to Preside

Dr. Sanders will follow with an address on "The Psychology of Learning as Applied to Religious Faith." Discussions will precede and follow his address.

Dr. W. E. Tilberg, dean at Gettysburg college, will preside at the afternoon session at 1:45 o'clock. Rev. A. O. Frank will be in charge of the devotional period. Announcements and introduction of guests will precede the greetings from President Hench.

Miss Mable Elsie Locker, editor of the parish church school board, will speak on "The Child in Our Midst."

Conference for workers will include: nursery and beginners' department, Miss Mable E. Locker; primary and junior departments, Mrs. W. W. Nace; young people's divisional conference, Dr. Sanders; adult division, pastors and administration, Rev. S. White Rhyne.

Dr. Sanders will speak at 4:10 o'clock in the afternoon on "The Youth Movement and Its Effect on Religion."

Rev. H. B. Stock, D. D., will preside at the evening session at 7:30 o'clock. Rev. Rhyne will speak on "A Monogram for Christian Leaders."

The committee of religious education consists of the following:

Rev. J. M. Spangler, S.T.M., chairman; W. K. S. Hershey, secretary-treasurer; Rev. D. S. Kammerer, S. T. M., Rev. Herbert G. Kline, Rev. D. S. Martin, D.D., Rev. H. F. Bink, Dean W. E. Tilberg, H. J. Becker and J. Fred Fischer.

Each school in the synod is requested to send a minimum of one delegate from the staff of each of the following groups: nursery and beginners' departments, primary and junior departments, young people's division, and the adult department. At least one boy and one girl will be named to represent the young people's group. Every general superintendent and every departmental superintendent is urged to be present.

Each school of less than 200 enrollment is asked to contribute $1 to the convention; each school of 200 or over $2.

Announces for Poor Director

William N. Hartman, Menallen township farmer, and for many years active in democratic party

politics in his community, today announces his candidacy for the democratic nomination for director of the poor.

Mr. Hartman, a regular attendant of the Gettysburg curb market for years, specializing in his own pork products, is widely known in Gettysburg and throughout the county. He is an active member of the Gettysburg Lodge of Elks and other organizations.

Former County Woman Expires

Word has been received here of the death of Mrs. Sarah Harman, at the home of her daughter, Mrs. A. V. Becker, Millersville, at 7 o'clock this morning. Arthritis was given as the cause of death.

Mrs. Harman formerly resided in Arendtsville.

She is survived by one daughter with whom she resided, one grandson, and a number of nieces and nephews in Adams county.

Funeral services Friday afternoon from the Mt. Holly Lutheran church, at 2 o'clock.

COUNTY WOMAN DIES SUDDENLY AT 1 P. M. TODAY

Mrs. Nancy (Bell) Taughinbaugh, 75, Suffers Heart Attack.

DEATH FOLLOWS NOON-DAY MEAL

A heart attack suffered shortly after she ate a light noon-day meal resulted fatally for Mrs. Nancy (Bell) Taughinbaugh, 75, wife of Jacob W. Taughinbaugh, former sheriff of Adams county, at her home in Hunterstown at 1 o'clock this afternoon.

Dr. Wilbur H. Miller, New Oxford, was summoned, but before he arrived, Mrs. Taughinbaugh was dead. Dr. C. G. Crist, Chambersburg street, acting coroner of Adams county, during the absence of Dr. Edgar A. Miller, Baltimore street, was summoned. He pronounced death due to a heart condition.

Mrs. Taughinbaugh assisted Mrs. Eva Geiman and a granddaughter, Miss Nancy Weaver, both of Hunterstown, with housecleaning this morning, and also prepared dinner. After the noon-day meal was ready, Mrs. Taughinbaugh lay down on a bed on the first floor.

Born Near Granite

Miss Weaver took dinner to Mrs. Taughinbaugh, but the aged woman ate only sparingly. Mrs. Taughinbaugh was then moved to another bed, and shortly afterward, she died.

The deceased was a daughter of the late Major and Mrs. Robert Bell, and was born on the old Bell farm, near Granite station, and had spent her entire life in Adams county.

She was a life-long member of the Great Conewago Presbyterian church, Hunterstown.

Mrs. Taughinbaugh is survived by three daughters, Mrs. James C. Weaver, Hunterstown; Mrs. Abbie Linton, Philadelphia, and Mrs. Belle Downie, Hunterstown; four brothers, Grant Bell, Kansas; Bert Bell, Kansas; William W. Bell, Gettysburg, and James F. Bell, Hunterstown, and by two sisters, Mrs. Carrie Rutt and Miss Frances Bell, both of Bryn Mawr.

Nine grandchildren and one great-granchild survive.

Funeral arrangements will be announced later.

SUMMER TERM OPENS JUNE 24

Teachers and Subjects at College Session Are Announced Today.

Summer school at Gettysburg college will open Monday, June 24, under the direction of Dr. John B. Zinn, professor of chemistry, with a probable enrollment of 100 students. The school closes August 3.

The faculty of the summer school and the subjects each will teach follow:

Dr. Karl J. Grimm, German; Dr. Charles F. Sanders, philosophy; Dr. Frank H. Clutz, civil engineering and mathematics; Dr. Frank H. Kramer, education; Dr. Thomas L. Cline, English; Dr. R. S. Saby, economics and political science; Dr. Robert P. Marsh, biology; Dr. Robert Fortenbaugh, history; Dr. W. C. Waltemyer, Bible; Dr. Albert Bachman, romance languages; Dr. John G. Glenn, Latin; Dr. George R. Miller, physics; Dr. G. C. Basset, philosophy; Dr. Allen Sloat, chemistry, and Prof. John W. Ostrum, English.

CHANGE RESIDENCE

A. E. Bupp, Western Maryland station agent, who recently purchased the Everhart home on Carlisle street, occupied by the Theta Kappa Nu fraternity, will move from 121 York street to his new home on Friday. The fraternity moved out of the property, Tuesday, and has stored its furniture until it secures another location.

Domestic Tells of Death Of Woman in Physician's Home After an Operation

Lancaster, June 12 (AP)—The state today capped its story of the midnight moaning and death of Mrs. Gladys Lawson, of Calvert, Maryland, by laying a huge saw and sharp steel knives with which it contends her body was dismembered before the jury hearing its charges that Dr. H. C. Zimmerly, of Mechanics Grove, performed illegal operations.

State police testified the gruesome exhibits were found in the littered farm house where the 67-year-old village surgeon had set up a make-shift hospital.

Blanche Stone, Zimmerly's domestic, chewed gum and twisted her handkerchief, as she described the death of the Calvert mother of two children at midnight, March 15.

In cross examination, she declared she was not afraid to enter the "haunted farm," asserting "I'm not scared of ghosts," but she said she was "afraid" to report the case to police or talk to neighbors.

A wierd story of the death of "the girl in red" which the state drew from the trembling lips of Miss Stone sent Mrs. Clara Crawford, a sister of the victim, shrieking and screaming from the court room.

"Take me back, take me back. I want to hear it all," the woman screamed as she was led from the room.

A recess was called to end the confusion, but the woman recovered, and returned to court.

Seeks Office of County Commissioner

Edgar C. McDannel, Biglerville, R. 1, today announced his candidacy for the democratic nomination for county commissioner.

Mr. McDannel, prominent fruit grower, is a native of Adams county, having been born and raised in Franklin township. He has never held a public office and was persuaded, he said, by friends to seek the office of county commissioner.

BLAME DRIVER IN CAR CRASH

Edward Staudiner, of Newcastle, To Be Charged With Improper Passing.

Two automobiles were damaged, but the occupants escaped injury, when the machines collided on the brow of a hill on the Lincoln highway, at 8 o'clock, Tuesday evening. As a result of the crash, an information charging one of the drivers with making an improper pass will be laid before Justice of the Peace Walter A. Snyder, Patrolman G. S. Harleman, of the local sub-station of the state highway patrol, who investigated, said.

Edward Staudinger, 23, of Newcastle, Pa., whom the officer charges with being at fault, was traveling east at about 40 miles an hour, when he attempted to pass another car, proceeding in the same direction, on the crest of a hill, according to Patrolman Harleman.

William R. Bowers, 34, of Hagerstown, traveling west at a speed of between 40 and 45 miles an hour, applied his brakes when he saw the two machines on the highway ahead in an effort to avoid an accident. At the same time, Staudinger, unable to get back in the line of traffic, swerved his car to the left to get off the highway, but the accident occurred before his machine was clear of the roadway.

Damage to Staudinger's car was estimated at $50, while damage to Bowers' machine was estimated at $75. Both cars had to be towed from the scene of the accident.

Kidnapper

Mrs. Margaret Waley (above) was caught in Salt Lake City, Utah, as she spent a $5 bill from the Weyerhaeuser ransom money. Local prosecutors indicated the death penalty would be demanded for the 18-year-old woman and her husband, both of whom confessed to kidnapping the Tacoma, Wash., lumber heir. (Associated Press Photo, copyrighted by the Deseret News)

WAGAMAN OUT FOR SHERIFF

Clerk to County Commissioners Announces His Candidacy Today.

Louis W. Wagaman, of Square Corners, Mt. Pleasant township, clerk to the Adams county commissioners for nearly four years, today announced his candidacy for the democratic nomination for sheriff.

Four years ago, Mr. Wagaman was the democratic nominee for sheriff, but was defeated for election by Sheriff John C. Wible by the narrow margin of 121 votes.

Mr. Wagaman, who has always been active in the democratic party,

organized the fast-growing Mt. Pleasant township democratic club, and has been its president for the past two years. Under his leadership, the club has increased its membership to 209, and is one of the most active political organizations of its kind in Adams county.

Mr. Wagaman is not a stranger to the duties and obligations of the sheriff's office, having served as chief deputy under former sheriff G. D. Morrison for four years.

Friends of Mr. Wagaman point out that he has been thorough and efficient in the conduct of the many duties in the office of the county commissioners, and has become widely and favorably known throughout Adams county in the past three and a half years.

Sheriff Wible Urges Tattoo Of Chicks to Prevent Theft

Chicken stealing in Adams county will be made difficult if farmers cooperate with Sheriff John C. Wible by having their birds branded, as farmers of other counties and states are doing, Sheriff Wible told The Gettysburg Times today.

Work of tattooing the chickens has already been started in this county, and it is expected that six weeks will be required to finish the work.

The manner in which the birds are branded is this: A tattoo instrument is left with each farmer, which has three letters made of needles, the middle letter being the key letter of Pennsylvania.

After the wing is stamped with the instrument, the ink is rubbed into the perforations which leaves a tatoo mark that cannot be eradicated. These brands are being registered with the sheriffs, at state police sub-stations and buyers in this state and surrounding states.

Each raiser is left an identification card which corresponds to a "bill of sale," which he shows to the poultry buyer. The buyer then knows he is making a legal purchase. This will protect the buyers from the possibility of receiving stolen goods, Sheriff Wible said.

"Chicken thefts are among the most difficult of crimes to trace once the thief has made his getaway with the haul," the sheriff declared in urging adoption of the system.

ACADEMY WILL GRADUATE LAST CLASS FRIDAY

108th and Final Commencement of Local Institution in Brua Chapel.

DR. BLACKWELDER TO BE SPEAKER

Thirty-two seniors will be graduated at the one hundred and eighth and final commencement exercises of Gettysburg academy, Friday morning at 10:30 o'clock. The exercises will be held at Brua chapel.

Beginning next fall, the academy building will be used as a dormitory for co-eds at Gettysburg college.

The Rev. Dr. Oscar F. Blackwelder, pastor of the Church of the Reformation, Washington, D. C., will be the commencement speaker. Last Sunday morning, the academy seniors attended the college baccalaureate service at the Majestic theater.

William Wayne Hindman, Jr., of Baltimore, is valedictorian of the graduating class, with Robert G. Haldeman, of Philadelphia, the salutatorian. Both will give talks at the commencement exercises.

The guest soloist will be Miss Marie Budde, of Littlestown.

Members of the graduating class follow:

Henry Philip Arras, New York city; Robert Edward Crede, Pittsburgh; William Alexander Davidson, Palmyra, New Jersey; Bertil Edward Dehlin, Arlington, New Jersey; Alexander Dracha, Reading; Merrill Oliver Fogg, Lakewood, New Jersey; Carl Francis Foreman, Hanover; Nathan George Friedberg, New York city; Paul Carlton Fulmer, Milton.

Robert George Haldeman, Philadelphia; John Henry Hankle, Jr., Hanover; William Wayne Hindman, Jr., Baltimore; Harry John Lehner, Baltimore; Philip Oscar Hughes, Hanover; MacDonnell Baker Lingenfelter, Hollidaysburg; William Hunter Lynn, Philipsburg; Alastair James McGaw, North Arlington, New Jersey; John Haag McHenry, Sagamore.

John Paul Merton, Douglaston, New York; J. Lester Mumma, Hanover; Richard Kenyon Rhodes, West Brookville, New York; James Coburn Rogers, Bellefonte; Anthony Dominic Sacco, Hazleton; Clarence Frank Sasso, Jr., Hazleton; Jack Wetzel Shotsberger, Sunbury; William Franklin Spang and Joseph Maurice Spang, Wildwood, New Jersey; Wilbur Tobias Stein, Harrisburg; Albert Francis Thomas, Palmyra, New Jersey; Roger Linker Wardlow, Cheltenham; Willis Frederick White, Blossvale, New York, and Lloyd August Witzel, Arlington, New Jersey.

Two Motorists Are Fined for Speeding

S. D. Rowe, of Barrington, Illinois, charged with driving 64.2 miles an hour, and Angus MacLean, of Calumet, Michigan, charged with driving 64 miles an hour, paid fines of $10 each and costs before Justice of the Peace Walter A. Snyder, Tuesday afternoon. Both motorists were caught in a speed trap on the Lincoln highway in Cumberland township.

Couple Marries In Hagerstown

Lewis O. Reed, youngest son of Mr. and Mrs. Samuel H. Reed, 116 Baltimore street, and Erma G. Mehring, daughter of Mr. and Mrs. Charles Mehring, Littlestown, were united in marriage in the Hagerstown Presbyterian church, Saturday evening at 7:30 o'clock. The ring ceremony was performed by the Rev. Dr. William Samuel Hess, pastor. They were attended by Mr. and Mrs. J. Thomas Reed, 128 Chambersburg street, brother and sister-in-law of the bridegroom. The couple will reside in Littlestown.

Glenn C. Helman and Clara J. Reynolds, both of Harrisburg, were united in marriage Saturday afternoon at 4 o'clock at the home of the bridegroom's brother, in Rockdale, Maryland. The ring ceremony was performed by the Rev. Arthur O. Combs.

The bridegroom is a former resident of York Springs and vicinity and is a brother of Harry Helman, York Springs.

They were attended by Marjorie and George Helman, Rockdale, and Chester Helman, York Springs, niece and nephews of the bridegroom. Mr. Helman's mother, of Harrisburg, and Harry Helman and family, York Springs, attended the wedding.

The couple will reside at 1524 Susquehanna street, Harrisburg.

NewspaperARCHIVE®
NewspaperARCHIVE®

Good Evening

Five ages of woman; babe, little girl, a miss, young woman, young woman.

THE GETTYSBURG TIMES

Truth, Our Guide—The Public Good, Our Aim

Weather Forecast

Fair tonight; Thursday cloudy, probably occasional showers.

June 13—Thurs., sun rises 4:32; sets 7:35

ESTABLISHED 1902 | Member of The Associated Press | GETTYSBURG, PA., WEDNESDAY EVENING, JUNE 12, 1935. | Read by Nearly Everybody in Adams County | PRICE THREE CENTS

ODD FELLOWS PAY TRIBUTE TO DEPARTED

Annual Memorial Service Is Held in Evergreen Cemetery Tuesday Night.

REV. J. M. MYERS GIVES ADDRESS

The annual memorial service of Gettys lodge No. 124, Independent Order of Odd Fellows, in memory of the deceased members of the order, particularly those who have expired during the past year, was held in Evergreen cemetery, Tuesday evening.

Meeting at the cemetery lodge, members of the order formed a line across the burial ground, decorating the graves that had been previously marked with I. O. O. F. flags.

After strewing flowers on the burial plots members of the lodge gathered in the center of the cemetery for the services. George T. Raffensperger, chairman of the committee, presided.

Rev. J. M. Myers, pastor of Grace and St. Luke's churches, Two Taverns, gave the invocation and delivered the memorial address.

Names of Departed

Charles K. Hartzell read the names of the members of the local lodge who died since the services last year. They were:

Nathan Lieberman, who died August 16, in Brooklyn.

G. Harry Roth, January 12, Gettysburg.

Jacob Ramer, May 22, Gettysburg.

Rev. Mr. Myers spoke on "The Memory of Memorials."

He spoke of the purposes of a memorial service and the reasons why members of the lodge, as an expression of their love for departed members, assembled each year to pay tribute to the memory of those who have departed.

He stressed the "love that has brought you here," "the fraternal bond," "faith," "why your services are needed" and other interesting topics befitting such an occasion.

Decorate 205 Graves

Rev. Mr. Myers told the story of Sir Philip Sidney, an English army officer, who refused to accept a cup of water when an enemy was dying from thirst, and also of a Jewish soldier, wounded in the World war, to whose attention was attracted a Catholic priest who prayed with him. When the Jewish boy asked the priest why he prayed with him, the priest replied: "We are not Jews, or Catholics. We are God's people."

The service closed with the benediction by Rev. Mr. Myers.

The graves of 205 Odd Fellows who were known to be buried in the local cemetery, were decorated.

Business Girls Plan Twilight Service Thursday

The Business and Professional womens club will have a twilight service on East Cemetery hill Thursday evening. Members will meet at the Y. W. C. A. at 6:30 o'clock. In the event of inclement weather the service will be held at the Y. at 7 p. m.

Mrs. Spencer W. Aungst will be the speaker. Her topic will be "The Door Is Shut." The club chorus will lead the music.

The meeting will be in charge of the service committee comprising Mrs. S. P. Sferra, Miss Ethel Culp, Miss Margaret Howard, Miss Anna Crouse, Miss Ruth Spangler and Mrs. William Shover.

Mt. Joy Board Selects Books

Teachers of Mt. Joy township met at the home of J. D. Clapsaddle, secretary of the Mt. Joy township school board, Tuesday evening, and selected three volumes on "The History of Our Country," by Halleck, for use in the schools next year.

Besides the six teachers in the township and Mr. Clapsaddle, others at the meeting included Prof. J. Floyd Slaybaugh, county superintendent of schools, and his assistant, Prof Ira Y. Baker, and Russell Reaver, president of the Mt. Joy school board.

Refreshments of strawberries and ice cream were served by Mr. and Mrs. Clapsaddle.

COUNCIL MEETING

An adjourned meeting of council for the consideration of an ordinance governing the borough's market and covering the Farmers' market as well will be held Thursday evening at 8 o'clock at the fire engine house.

Supreme Dictator of Moose Visits Local Lodge Friday

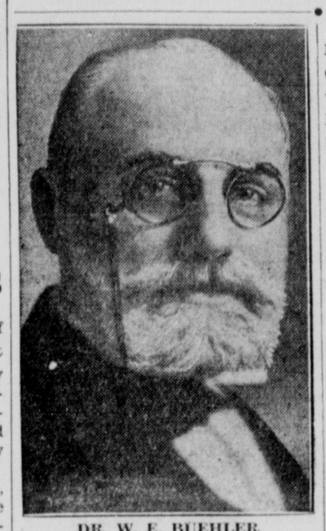

DR. W. E. BUEHLER

Colonel William Emmet Buehler, M.D., Supreme Dictator of the Loyal Order of Moose, will pay his first visit to Gettysburg on Friday when he comes here for the initiation of between 50 and 75 members in the local order of Moose.

The degree team of Washington, D. C., will be in charge of the initiation of the local candidates.

Dr. Buehler is affiliated with the following organizations: Loyal Order of Moose; York and Scottish Rite Mason; Medinah temple A.A.O. N.M.S.; I.O.O.F. (past grand); P.O. S. of A. (Past President); B.P.O. Elks; I.O.R.M., and K.P.; greater chicago legion No 33; Chicago Mooseheart assembly No. 3; Fellowship degree; Junior legion No. 1; Veterans' association; Alumni association, and the Pilgrims degree. He has for many years been a Supreme Lodge officer. In 1913 Dr. Buehler joined greater Chicago lodge No. 3 as a life member. His work in helping to build up the lodge, of which he is now dictator, coupled wth his services to the order as a Supreme officer, brought to him the award of Supreme Prelate in 1932, Supreme Vice Dictator in 1933, and Supreme Dictator in 1934. In his present office he automatically becomes a governor of Mooseheart.

Dr. Buehler was born in Hatboro, Montgomery county, Pennsylvania, January 27, 1869. His early education was received in the public schools of his native state. In 1904 he graduated from the College of Medicine and Surgery, Chicago. He later took postgraduate courses at the Hering Medical college, Chicago, Loyola university medical department, Chicago, and in Valparaiso university, Valparaiso, Indiana. He married Ella May Abel of Philadelphia, September 5, 1893.

FARMER DIES IN FAIRFIELD

Harry B. Slonaker, 70, Expires Tuesday Evening; Was Ill Two Weeks.

Harry B. Slonaker, 70, a retired farmer, died at his home in Fairfield Tuesday evening after an illness of two weeks. He had suffered a stroke some time ago.

The deceased was born in Cumberland township, but for the past seventeen years resided in Fairfield

Besides his wife he is survived by three sons, Ezra, of York; Andrew and Marshall, both of Fairfield; and two daughters, Mrs. Russell Spangler, of Gettysburg; and Mrs. John Shulley, of Orrtanna. Two brothers, Edward, of Glen Rock and Jacob, of York, also survive. There are twenty-seven grandchildren.

Funeral services will be held from the home Friday afternoon at 2 o'clock with the Rev. G. Howard Koons, of Fairfield, officiating. Interment in McKnightstown cemetery.

Boy Scouts Go To Camp Pardee

More than 75 Gettysburg Boy Scouts from the five local troops, St. James, Christ Lutheran, St. Francis Xavier, Presbyterian and Reformed church, left this afternoon for Pardee Field, on the battlefield, where they hold their annual overnight camporee.

Charles W. Beachem, chairman of the committee on arrangements, will be in charge of the camp. Ray Zaner, scout executive, of York, will also be present and will review and inspect the scouts.

Dr. W. E. Tilberg and Prof. Guile W. Lefever will assist Mr. Beachem.

The boys went to the field in automobiles with their camping equipment and were inspected as to uniforms, appearance, camping equipment, method of packing and unpacking and setting up camp.

At eight o'clock tonight there will be a campfire court of honor with Dr. M. Hadwin Fischer presiding.

The boys will sleep in tents and will prepare their own meals. Camp will be broken at noon Thursday.

Bulleit to Enter Duke University

Son of Gettysburg Lawyer Gets Scholarship in Law Course in Southern School.

Edward B. "Ted" Bulleit, oldest son of Eugene V. Bulleit, Esq., and Mrs. Bulleit, 432 College avenue, who graduated with honors with the class of 1935 at Gettysburg college, will enter the law school of Duke university, at Durham, North Carolina, in the fall for a three-year legal course.

"TED" BULLEIT

Bulleit was an Ivy Week honor man, having been elected senior "bowl" man on the basis of outstanding scholarship. He was elected to Phi Beta Kappa, scholastic fraternity, was stage manager for the Owl and Nightingale club and a member of the staff of The Gettysburgian several years. He was assistant to the head of the course in accounting two years.

On the strength of his excellent class work at Gettysburg, he has been given a scholarship at Duke university.

Daniel W. Bierer, Baltimore street, is spending the week in Washington, D. C.

Murray B. Frazee, Jr., Enters Academy Friday

Murray B. Frazee, Jr., son of Mr. and Mrs. Murray B. Frazee, Baltimore street, leaves Friday for Annapolis, Maryland, where he will enter the United States Naval academy. On Monday he will take his final physical examination.

MURRAY B. FRAZEE, JR.

Young Frazee, who completed his sophomore year at Gettysburg college, last week, received the appointment to the naval academy from Congressman Harry L. Haines. He had previously been appointed an alternate and at that time passed all examinations. Later he was given full appointment and completed all the examinations required for admission.

Monday's examination, which Frazee is expected to pass without any difficulty, will be his final after which he will remain at the institution.

Frazee was a reporter on The Gettysburgian news staff (college weekly) during his freshman year and was elected sports editor last February, succeeding J. William McIlhenny.

While in Gettysburg college, Frazee, besides serving on the staff of The Gettysburgian, was an assistant manager of basketball, a member of the freshman rifle team, a member of the junior varsity soccer team, and was affiliated with Pi Lambda Sigma, national pre-legal fraternity, and Phi Sigma Kappa, social fraternity.

DR. C. F. SANDERS WILL SPEAK AT S. S. CONVENTION

Fifth Annual W. Penn Group Meeting Will Be Held in Carlisle.

GROUP CONFABS ARE SCHEDULED

Dr. Charles F. Sanders, professor of philosophy at Gettysburg college, will be one of the principal speakers at the fifth annual Sunday school convention of the Evangelical Lutheran synod of West Pennsylvania, to be held in St. Paul's Evangelical Lutheran church, Carlisle, June 20.

The morning session will convene at 9:45 o'clock with Rev. Ralph C. Robinson, a graduate of college and seminary here, in charge of the devotional period.

Rev. S. White Rhyne, executive secretary of the parish and church board of the United Lutheran church, will speak on "A Co-operative Task" after the address of welcome.

Dean to Preside

Dr. Sanders will follow with an address on "The Psychology of Learning as Applied to Religious Faith." Discussions will precede and follow his address.

Dr. W. E. Tilberg, dean at Gettysburg college, will preside at the afternoon session at 1:45 o'clock. Rev. A. O. Frank will be in charge of the devotional period. Announcements and introduction of guests will precede the greetings from President Hench.

Miss Mable Elsie Locker, editor of the parish church school board, will speak on "The Child in Our Midst."

Conference for workers will include: nursery and beginners' department, Miss Mable E. Locker; primary and junior departments, Mrs. W. W. Nace; young people's divisional conference, Dr. Sanders; adult division, pastors and administration, Rev. S. White Rhyne.

Dr. Sanders will speak at 4:10 o'clock in the afternon on "The Youth Movement and Its Effect on Religion."

Rev. H. B. Stock, D. D., will preside at the evening session at 7:30 o'clock. Rev. Rhyne will speak on "A Monogram for Christian Leaders."

The committee of religious education consists of the following:

Rev. J. M. Spangler, S.T.M., chairman; W. K. S. Hershey, secretary-treasurer; Rev. D. S. Kammerer, S. T. M., Rev. Herbert G. Kline, Rev. D. S. Martin, D.D., Rev. H. F. Bink, Dean W. E. Tilberg, H. J. Becker and J. Fred Fischer.

Each school in the synod is requested to send a minimum of one delegate from the staff of each of the following groups: nursery and beginners' departments, primary and junior departments, young people's division, and the adult department. At least one boy and one girl will be named to represent the young people's group. Every general superintendent and every departmental superintendent is urged to be present.

Each school of less than 200 enrollment is asked to contribute $1 to the convention; each school of 200 or over $2.

Announces for Poor Director

William N. Hartman, Menallen township farmer, and for many years active in democratic party

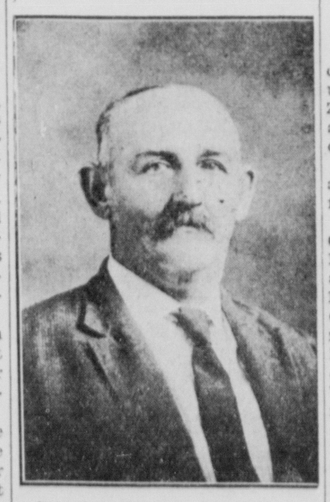

politics in his community, today announces his candidacy for the democratic nomination for director of the poor.

Mr. Hartman, a regular attendant of the Gettysburg curb market for years, specializing in his own pork products, is widely known in Gettysburg and throughout the county. He is an active member of the Gettysburg Lodge of Elks and other organizations.

Former County Woman Expires

Word has been received here of the death of Mrs. Sarah Harman, at the home of her daughter, Mrs. A. V. Becker, Millersville, at 7 o'clock this morning. Arthritis was given as the cause of death.

Mrs. Harman formerly resided in Arendtsville.

She is survived by one daughter with whom she resided, one grandson, and a number of nieces and nephews in Adams county.

Funeral services Friday afternoon from the Mt. Holly Lutheran church, at 2 o'clock.

COUNTY WOMAN DIES SUDDENLY AT 1 P. M. TODAY

Mrs. Nancy (Bell) Taughinbaugh, 75, Suffers Heart Attack.

DEATH FOLLOWS NOON-DAY MEAL

A heart attack suffered shortly after she ate a light noon-day meal resulted fatally for Mrs. Nancy (Bell) Taughinbaugh, 75, wife of Jacob W. Taughinbaugh, former sheriff of Adams county, at her home in Hunterstown at 1 o'clock this afternoon.

Dr. Wilbur H. Miller, New Oxford, was summoned, but before he arrived, Mrs. Taughinbaugh was dead. Dr. C. G. Crist, Chambersburg street, acting coroner of Adams county, during the absence of Dr. Edgar A. Miller, Baltimore street, was summoned. He pronounced death due to a heart condition.

Mrs. Taughinbaugh assisted Mrs. Eva Geiman and a granddaughter, Miss Nancy Weaver, both of Hunterstown, with housecleaning this morning, and also prepared dinner. After the noon-day meal was ready, Mrs. Taughinbaugh lay down on a bed on the first floor.

Born Near Granite

Miss Weaver took dinner to Mrs. Taughinbaugh, but the aged woman ate only sparingly. Mrs. Taughinbaugh was then moved to another bed, and shortly afterward, she died.

The deceased was a daughter of the late Major and Mrs. Robert Bell, and was born on the old Bell farm, near Granite station, and had spent her entire life in Adams county.

She was a life-long member of the Great Conewago Presbyterian church, Hunterstown.

Mrs. Taughinbaugh is survived by three daughters, Mrs. James C. Weaver, Hunterstown; Mrs. Abbie Linton, Philadelphia, and Mrs. Belle Downie, Hunterstown; four brothers, Grant Bell, Kansas; Bert Bell, Kansas; William W. Bell, Gettysburg, and James F. Bell, Hunterstown, and by two sisters, Mrs. Carrie Rutt and Miss Frances Bell, both of Bryn Mawr.

Nine grandchildren and one great-granchild survive.

Funeral arrangements will be announced later.

SUMMER TERM OPENS JUNE 24

Teachers and Subjects at College Session Are Announced Today.

Summer school at Gettysburg college will open Monday, June 24, under the direction of Dr. John B. Zinn, professor of chemistry, with a probable enrollment of 100 students. The school closes August 3.

The faculty of the summer school and the subjects each will teach follow:

Dr. Karl J. Grimm, German; Dr. Charles F. Sanders, philosophy; Dr. Frank H. Clutz, civil engineering and mathematics; Dr. Frank H. Kramer, education; Dr. Thomas L. Cline, English; Dr. R. S. Saby, economics and political science; Dr. Robert P. Marsh, biology; Dr. Robert Fortenbaugh, history; Dr. W. C. Waltemyer, Bible; Dr. Albert Bachman, romance languages; Dr. John G. Glenn, Latin; Dr. George R. Miller, physics; Dr. G. C. Basset, philosophy; Dr. Allen Sloat, chemistry, and Prof. John W. Ostrum, English.

CHANGE RESIDENCE

A. E. Bupp, Western Maryland station agent, who recently purchased the Everhart home on Carlisle street, occupied by the Theta Kappa Nu fraternity, will move from 121 York street to his new home on Friday. The fraternity moved out of the property, Tuesday, and has stored its furniture until it secures another location.

Domestic Tells of Death Of Woman in Physician's Home After an Operation

Lancaster, June 12 (AP)—The state today capped its story of the midnight moaning and death of Mrs. Gladys Lawson, of Calvert, Maryland, by laying a huge saw and sharp steel knives with which it contends her body was dismembered before the jury hearing its charges that Dr. H. C. Zimmerly, of Mechanics Grove, performed illegal operations.

State police testified the gruesome exhibits were found in the littered farm house where the 67-year-old village surgeon had set up a make-shift hospital.

Blanche Stone, Zimmerly's domestic, chewed gum and twisted her handkerchief, as she described the death of the Calvert mother of two children at midnight, March 15.

In cross examination, she declared she was not afraid to enter the "haunted farm," asserting "I'm not scared of ghosts," but she said she was "afraid" to report the case to police or talk to neighbors.

A wierd story of the death of "the girl in red" which the state drew from the trembling lips of Miss Stone sent Mrs. Clara Crawford, a sister of the victim, shrieking and screaming from the court room.

"Take me back, take me back, I want to hear it all," the woman screamed as she was led from the room.

A recess was called to end the confusion, but the woman recovered and returned to court.

Seeks Office of County Commissioner

Edgar C. McDannel, Biglerville, R. 1, today announced his candidacy for the democratic nomination for county commissioner.

Mr. McDannel, prominent fruit grower, is a native of Adams county, having been born and raised in Franklin township. He has never held a public office and was persuaded, he said, by friends to seek the office of county commissioner.

BLAME DRIVER IN CAR CRASH

Edward Staudiner, of Newcastle, To Be Charged With Improper Passing.

Two automobiles were damaged, but the occupants escaped injury, when the machines collided on the brow of a hill on the Lincoln highway, at 8 o'clock, Tuesday evening. As a result of the crash, an information charging one of the drivers with making an improper pass will be laid before Justice of the Peace Walter A. Snyder, Patrolman G. S. Harleman, of the local sub-station of the state highway patrol, who investigated, said.

Edward Staudinger, 23, of Newcastle, Pa., whom the officer charges with being at fault, was traveling east at about 40 miles an hour, when he attempted to pass another car, proceeding in the same direction, on the crest of a hill, according to Patrolman Harleman.

William R. Bowers, 34, of Hagerstown, traveling west at a speed of between 40 and 45 miles an hour, applied his brakes when he saw the two machines on the highway ahead in an effort to avoid an accident. At the same time, Staudinger, unable to get back in the line of traffic, swerved his car to the left to get off the highway, but the accident occurred before his machine was clear of the roadway.

Damage to Staudinger's car was estimated at $50, while damage to Bowers' machine was estimated at $75. Both cars had to be towed from the scene of the accident.

Kidnapper

Mrs. Margaret Waley (above) was caught in Salt Lake City, Utah, as she spent a $5 bill from the Weyerhaeuser ransom money. Local prosecutors indicated the death penalty would be demanded for the 18-year-old woman and her husband, both of whom confessed to kidnapping the Tacoma, Wash., lumber heir. (Associated Press Photo, copyrighted by the Deseret News)

WAGAMAN OUT FOR SHERIFF

Clerk to County Commissioners Announces His Candidacy Today.

Louis W. Wagaman, of Square Corners, Mt. Pleasant township, clerk to the Adams county commissioners for nearly four years, today announced his candidacy for the democratic nomination for sheriff.

Four years ago, Mr. Wagaman was the democratic nominee for sheriff, but was defeated for election by Sheriff John C. Wible by the narrow margin of 121 votes.

Mr. Wagaman, who has always been active in the democratic party,

organized the fast-growing Mt. Pleasant township democratic club, and has been its president for the past two years. Under his leadership, the club has increased its membership to 209, and is one of the most active political organizations of its kind in Adams county.

Mr. Wagaman is not a stranger to the duties and obligations of the sheriff's office, having served as chief deputy under former sheriff G. D. Morrison for four years.

Friends of Mr. Wagaman point out that he has been thorough and efficient in the conduct of the many duties in the office of the county commissioners, and has become widely and favorably known throughout Adams county in the past three and a half years.

Sheriff Wible Urges Tattoo Of Chicks to Prevent Theft

Chicken stealing in Adams county will be made difficult if farmers cooperate with Sheriff John C. Wible by having their birds branded, as farmers of other counties and states are doing, Sheriff Wible told The Gettysburg Times today.

Work of tattooing the chickens has already been started in this county, and it is expected that six weeks will be required to finish the work.

The manner in which the birds are branded is this: A tattoo instrument is left with each farmer, which has three letters made of needles, the middle letter being the key letter of Pennsylvania.

After the wing is stamped with the instrument, the ink is rubbed into the perforations which leaves a tatoo mark that cannot be eradicated. These brands are being registered with the sheriffs, at state police sub-stations and buyers in this state and surrounding states.

"Each raiser is left an identification card which corresponds to a "bill of sale," which he shows to the poultry buyer. The buyer then knows he is making a legal purchase. This will protect the buyers from the possibility of receiving stolen goods, Sheriff Wible said.

"Chicken thefts are among the most difficult of crimes to trace once the thief has made his getaway with the haul," the sheriff declared in urging adoption of the system.

ACADEMY WILL GRADUATE LAST CLASS FRIDAY

108th and Final Commencement of Local Institution in Brua Chapel.

DR. BLACKWELDER TO BE SPEAKER

Thirty-two seniors will be graduated at the one hundred and eighth and final commencement exercises of Gettysburg academy, Friday morning at 10:30 o'clock. The exercises will be held at Brua chapel.

Beginning next fall, the academy building will be used as a dormitory for co-eds at Gettysburg college.

The Rev. Dr. Oscar F. Blackwelder, pastor of the Church of the Reformation, Washington, D. C., will be the commencement speaker. Last Sunday morning, the academy seniors attended the college baccalaureate service at the Majestic theater.

William Wayne Hindman, Jr., of Baltimore, is valedictorian of the graduating class, with Robert G. Haldeman, of Philadelphia, the salutatorian. Both will give talks at the commencement exercises.

The guest soloist will be Miss Marie Budde, of Littlestown.

Members of the graduating class follow:

Henry Philip Arras, New York city; Robert Edward Crede, Pittsburgh; William Alexander Davidson, Palmyra, New Jersey; Bertil Edward Dehlin, Arlington, New Jersey; Alexander Dracha, Reading; Merrill Oliver Fogg, Lakewood, New Jersey; Carl Francis Foreman, Hanover; Nathan George Friedberg, New York city; Paul Carlton Fulmer, Milton.

Robert George Haldeman, Philadelphia; John Henry Hankle, Jr., Hanover; William Wayne Hindman, Jr., Baltimore; Harry John Lehner, Baltimore; Philip Oscar Hughes, Hanover; MacDonnell Baker Lingenfelter, Hollidaysburg; William Hunter Lynn, Philipsburg; Alastair James McGaw, North Arlington, New Jersey; John Haag McHenry, Sagamore.

John Paul Merton, Douglaston, New York; J. Lester Mumma, Hanover; Richard Kenyon Rhodes, West Brookville, New York; James Coburn Rogers, Bellefonte; Anthony Dominic Sacco, Hazleton; Clarence Frank Sasso, Jr., Hazleton; Jack Wetzel Shotsberger, Sunbury; William Franklin Spang and Joseph Maurice Spang, Wildwood, New Jersey; Wilbur Tobias Stein, Harrisburg; Albert Francis Thomas, Palmyra, New Jersey; Roger Linker Wardlow, Cheltenham; Willis Frederick White, Blossvale, New York, and Lloyd August Witzel, Arlington, New Jersey.

Two Motorists Are Fined for Speeding

S. D. Rowe, of Barrington, Illinois, charged with driving 64.2 miles an hour, and Angus MacLean, of Calumet, Michigan, charged with driving 64 miles an hour, paid fines of $10 each and costs before Justice of the Peace Walter A. Snyder, Tuesday afternoon. Both motorists were caught in a speed trap on the Lincoln highway in Cumberland township.

Couple Marries In Hagerstown

Lewis O. Reed, youngest son of Mr. and Mrs. Samuel H. Reed, 116 Baltimore street, and Erma G. Mehring, daughter of Mr. and Mrs. Charles Mehring, Littlestown, were united in marriage in the Hagerstown Presbyterian church, Saturday evening at 7:30 o'clock. The ring ceremony was performed by the Rev. Dr. William Samuel Hess, pastor. They were attended by Mr. and Mrs. J. Thomas Reed, 128 Chambersburg street, brother and sister-in-law of the bridegroom. The couple will reside in Littlestown.

Glenn C. Helman and Clara J. Reynolds, both of Harrisburg, were united in marriage Saturday afternoon at 4 o'clock at the home of the bridegroom's brother, in Rockdale, Maryland. The ring ceremony was performed by the Rev. Arthur O. Combs.

The bridegroom is a former resident of York Springs and vicinity and is a brother of Harry Helman, York Springs.

They were attended by Marjorie and George Helman, Rockdale, and Chester Helman, York Springs, niece and nephews of the bridegroom. Mr. Helman's mother, of Harrisburg, and Harry Helman and family, York Springs, attended the wedding.

The couple will reside at 1524 Susquehanna street, Harrisburg.

Personal Mention and —Social Happenings—

TELEPHONE 72 OR 91

Dr. Edgar A. Miller and son, Edgar, Jr., are attending the sessions of the American medical association being held in Atlantic City this week. They will return to Gettysburg Thursday evening.

* * *

Donald McCurdy Swope, Broadway, and his house guest, William Nix, of Cadogan, motored to Eagle's Mere today accompanied by Robert Nix, who has been a guest of Howard Stauffer for a few days.

* * *

Dr. and Mrs. G. C. Bassett are spending some time in Boston, Massachusetts.

* * *

Mr. and Mrs. Francis C. Mason, North Washington street, have gone to Virginia for a visit with friends.

* * *

Mrs. Courtland Nixon and daughter, Miss Peggy Nixon, of Washington, D. C., were guests Tuesday of Mr. and Mrs. John D. Keith, Carlisle street.

* * *

Mr. and Mrs. John D. Lippy, Sr., had as dinner guests Tuesday evening, Mrs. Edgar Foss Smith, of Philadelphia, and Mrs. Frank Barckley Lord, of Washington, D. C.

* * *

Miss Virginia Brooks, of Beaver Falls, is the guest of Mrs. Carrie Stauffer.

* * *

The monthly meeting of the Presbyterian Sunday school association was held Tuesday evening at the home of Mrs. Ross Myers. Mrs. Walter Danforth was in charge of the devotional period. Plans were discussed for the annual picnic which will be held Thursday, June 27. It was decided to dispense with the meetings of the association during the months of July and August.

* * *

Oliver Carter and family, of Washington, D. C., spent Tuesday with the former's mother, Mrs. Cecelia Penn, West High street, who is seriously ill at her home.

* * *

John B. Riddlemoser, who has completed a year's work at Wenonah military academy, Wenonah, New Jersey, has returned to his home in McKnightstown to spend the summer vacation with his mother, Mrs. Lillian M. Riddlemose.

* * *

Kenneth Hull, Chambersburg street, is spending several days in Philadelphia.

* * *

Miss Jane Swope is spending part of the summer in Biglerville with her grandparents, Mr. and Mrs. H. C. Bucher.

* * *

Mrs. Sarah Stock, Baltimore street, is visiting with her son and daughter-in-law, Dr. and Mrs. Leo F. Stock, in Washington, D. C.

* * *

Mr. and Mrs. Charles Bender have as guests at their home on Baltimore street Mrs. J. C. Davis and daughter, Elizabeth, of Carlisle.

* * *

Mrs. William Bergman, of Manchester, Maryland, is a guest of her son-in-law and daughter, Prof. and Mrs. Lloyd Keefauver, Baltimore street.

* * *

Richard Swope has concluded a visit with his grandparents, Mr. and Mrs. Harry C. Bucher, of Biglerville.

* * *

Mrs. E. E. Slaybaugh entertained the members of the Monday Night Bridge club this week at her home on Chambersburg street. The club will meet in one week with Mrs. John Walter, Baltimore street.

* * *

Mr. and Mrs. Charles Wills, Baltimore street, have returned from a short visit in Baltimore.

* * *

Miss Viola Sheely entertained the members of the Tryst club at its closing meeting of the year Tuesday evening at her home on Center Square.

* * *

Dr. and Mrs. John G. Glenn, son, Jack, and daughter, Doris, East Lincoln avenue, left today for a ten days' visit at State College with Dr. Glenn's mother, Mrs. George Glenn. Billy Glenn is in Harrisburg with his grandparents, Mr. and Mrs. William J. Collier.

Wins $25 Prize at Ursinus College

Miss Kathleen Black, daughter of Mr. and Mrs. Charles S. Black, East Middle street, has been awarded the Elizabeth Rockefeller McCain prize at Ursinus college. The prize is awarded annually to the student who at the end of the second year has shown the greatest knowledge and application ability in the use of the English language, composition and literature. The prize amounts to $25. Miss Black has completed this year's work and has returned to Gettysburg for the summer.

BINGO PARTY

Boy Scout troop No. 73, of St. Francis Xavier's Catholic church, will hold a bingo party this evening in the Knights of Columbus lodge, center square. Proceeds will be turned over to the Scout troop.

Upper End Communities

News notes from the Biglerville — Arendtsville—Bendersville section as gathered by special Times correspondent.

Call Biglerville, No. 8.

Mrs. William Graham and her son, Billy, of Mt. Pleasantville, New Jersey, are spending some time with Mrs. Graham's parents, Mr. and Mrs. Harry C. Bucher, of Biglerville. Miss Francis Bucher, who has been with the Grahams for several weeks, returned home with her sister.

Miss Marian Blocher, of Lemoyne, is visiting her aunt, Mrs. Barton Foth, of Aspers.

Mrs. O. P. House, of Bendersville, and Mr. and Mrs. S. K. House and son, of Harrisburg, were week-end guests of Mr. and Mrs. John McCaughin, Tyrone.

Miss Eva Baugher, of Aspers, spent Sunday with Mr. and Mrs. George Klepper, of Carlisle.

Miss Rhea Orner, who is a graduate nurse at the Municipal hospital, Philadelphia, is spending a few days with her parents, Mr. and Mrs. George Orner, Biglerville R. D. She has as her guest during her visit Charles Rudolph, Jr., also of Philadelphia.

The Blue Ribbon club will meet Thursday with Mrs. Edward Orner, of Arendtsville.

Mr. and Mrs. Guy D. Floto and children, Betty, June and Guy D., Jr., of Myersdale, have returned home after a visit with Mr. and Mrs. S. E. Kapp, of Biglerville.

Mr. and Mrs. Harry Evans, of Carlisle, and Mr. and Mrs. Willis Eppleman and daughter, Elva, of Aspers, were dinner guests Sunday of Mr. and Mrs. Carl Neidick, of Hampton.

Miss Virginia Baugher, Miss Doris Baugher and Miss Jane Weigle, of Aspers, are planning to enter Camp Nawaka for the first week of July.

Miss Pauline Oyler, physical director in the schools of York, is spending the summer with her parents, Mr. and Mrs. Harvey J. Oyler, at their home near Arendtsville.

Mr. and Mrs. G. W. Minter had as guests recently at their home in Arendtsville Prof. and Mrs. Charles Kissell, of Hummelstown, and their house-guest, Miss Lucille Kissell, of Denver, Colorado.

Mr. and Mrs. Earl Myers moved Tuesday from Cashtown into the property in Arendtsville which they purchased recently from Mrs. Elizabeth Rice.

Mrs. George Brumgard, of Littlestown, is a guest of Mr. and Mrs. John H. Deatrick, of Biglerville. Miss Vivian Brumgard, who had been a guest of the Deatricks, returned home recently.

Mr. and Mrs. Charles E. Rouzer and Mr. and Mrs. John H. Seasley of Biglerville, spent Tuesday in New Holland as guests of Dr. and Mrs. J. A. Hoffman.

Legion Auxiliary Elects Officers

Mrs. Howard Sheffer was elected president of the American Legion auxiliary at a meeting held Monday evening. Other officers elected were First vice president, Mrs. John Diehl, second vice president, Mrs. Roy Alexander, secretary, Mrs. Carl Deardorff, treasurer, Mrs. William Shover, sergeant at arms, Mrs. Frank Slonaker, chaplain, Mrs. Emma Mundorff, historian, Mrs. Glan Bucher.

Approximately fifteen members will attend a joint meeting of the tri-county council in Chambersburg Thursday. Any member desiring to attend are asked to be at the auxiliary rooms before 9 o'clock Thursday morning.

The monthly card party which was recently postponed will be held Tuesday, June 25.

CIVIC LEAGUE MEETING

The Adams county civic league will meet at 7:45 o'clock Sunday evening in Bethlehem Lutheran church, Bendersville. Dr. Charles F. Sanders, of Gettysburg college, will be the speaker for the occasion and J. S. Kanagy, of Biglerville, a member of the executive committee, will preside.

COUPLE GET LICENSE

A marriage license was issued at the office of C. F. Palmer, clerk of the courts, this morning to Charles L. Millhimes, 28, and Bernice D. Myers, 29, both of Straban township.

NO MORE C. C. C. CAMPS IN ADAMS

Franklin and York Counties Included in List; 139 In State.

Washington, June 12.—Civilian Conservation corps officials said Tuesday that under the expanded program recently approved by President Roosevelt, Pennsylvania would have 139 CCC camps, including nine assigned to the soil erosion service.

Of the total, officials said, forty-one are new camps. The remainder were established under the old program.

Under the new plan, Pennsylvania would be entitled to place 48,700 men in CCC camps, approximately 20,000 of the enrollers being assigned to work projects in other states.

Locations of the new camps, most of which are already under construction, follow:

Endeavor, Warren county; Marienville, Forest county; Ridgway, Elk county; Kinzua, McKean county; Kane, Elk county; Sheffield, Warren county; Corydon, McKean county; Mt. Union, Huntingdon county; Kato, Centre county; Sinnamahonning, Cameron county; Karthaus, Clearfield county; two at Emporium, Cameron county; Montoursville, Lycoming county; Austin, Potter county; Laurelton, Union county; Moosic and Maple lake, Lackawanna county; two in Raccoon Creek State park; two in Laurel Hill State park; Pymatuning Dam State park; Fort Necessity State park, Juniata county; Bloomsburg, Columbia county; Carbon county, Ramsburg, Bedford county; Ansonia, Tioga county; Indiana, Indiana county; Punxsutawney, Jefferson county, Westmoreland and Franklin counties; Sligo, Clarion county; Shelocta, Indiana county; York and Lancaster counties; Trexler-Lehigh Game preserve, Lehigh county, French Creek State park; Carlisle barracks and Camp Tobyhanna.

Robert L. Johnson, state relief director, announced Tuesday 29,254 Pennsylvania youths from 18 and 28 will be enrolled in CCC camps between June 15 and August 31.

The enrollment will be in addition to 14,986 already in camp. Only those on relief or whose families are on relief are eligible. Johnson said the new quota of 44,240 young men will receive more than $1,200,000 a month, of which $1,000,000 will be paid to dependents.

Arrest Man for Drunken Driving

F. L. Lindaman, Littlestown, a former teacher in the Penn township schools, near Hanover, was arrested Tuesday evening on a charge of operating a motor vehicle while under the influence of intoxicating liquor, as the result of an automobile accident on Baltimore street, Hanover, Tuesday afternoon at 12:30 o'clock.

The warrant for his arrest was issued by Justice of the Peace L. D. Sell on information of Chief of Police Norman Keeney. Officer J. Frank Mulhorn served the warrant. The defendant waived a hearing and entered bail for court.

Lindaman is alleged to have been the operator of an automobile that struck Milton D. Starner, 62, Hanover. Starner was riding a bicycle at the time he was struck and was thrown to the roadway, sustaining bruises of the left elbow and left knee.

Lindaman stopped at the scene but left without revealing his identity. Police were informed by telephone of the collision and picked up Lindaman on center square. Police say he admitted having been the driver of the car.

Christ Lutheran Picnic Thursday

Details of the annual picnic of Christ Lutheran church and Sunday school at Arendtsville Union park, Thursday afternoon, have been completed, Dr. R. S. Saby, general chairman, announced today.

The Boy Scout troop of the church will provide entertainment for boys; the Misses Miriam, Ruth and Charlotte Waltemyer, for the younger children, and Prof. B. H. Saltzer, music. Mrs. Gilbert Reen is chairman of the committee on arrangements.

Persons desiring transportation should notify Dr. Saby.

Games and entertainment will begin at 2:30 o'clock. Picnic lunches will be served at 5:30 o'clock.

ADDRESS DEMOCRATS

W. Clarence Sheely, Esq., Louis W. Wagaman, H. B. Geiselman and Harry A. Parr were speakers at a meeting of the York Springs-Latimore-Huntington democratic club at York Springs, Tuesday evening. Norman J. King, president of the club, presided.

MARRIAGE LICENSE

A marriage license was issued at the office of C. F. Palmer, clerk of the courts, Tuesday afternoon, to Leon C. Smith, 23, of New Oxford, and Florence H. Small, 21, of Conewago township.

REPUBLICANS CALL FOR 'LIBERTY'

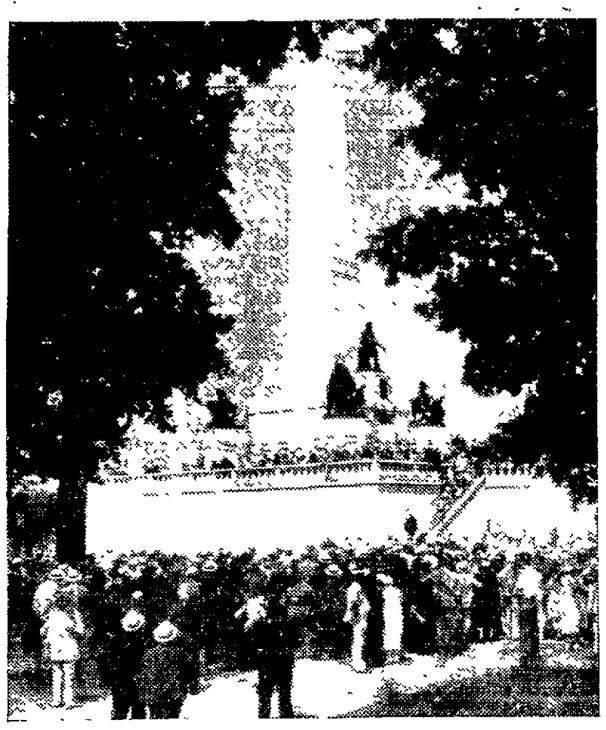

Delegates to the republican grass roots convention are shown as they heard pleas for "liberty" at Abraham Lincoln's tomb in Springfield, Ill. The Roosevelt administration meanwhile came in for a severe dressing-down from G.O.P. speakers. (Associated Press Photo)

Local Man Will Attend Democratic Meeting Tuesday

Formal call for the democratic state committee meeting at 2 p. m. in the Penn-Harris hotel, Harrisburg, next Tuesday was issued today by Democratic State Chairman David L. Lawrence.

Roy P. Funkhouser, of Gettysburg, will attend as a state committeeman.

Preceding the meeting there will be a luncheon meeting of representatives of the young democratic clubs of Pennsylvania to discuss plans for participating in the democratic campaign in the fall. After the state committee meeting, which will be merely a ratification of the selection of candidates to be made in the next week by the state leaders, there will be a dinner dance.

State Senator Edward J. Thompson, Centre, will be the toastmaster at the dinner, and Wendell P. C. Morgenthaler, Harrisburg, persident of the young democratic clubs of Pennsylvania, will preside. Speakers will include Governor Earle, United States Senator Joseph F. Guffey and Democratic State Chairman David L. Lawrence. E. Yates Catlin, Camp Hill, is chairman of the committee on arrangements.

Members of the state committee, cabinet officers, state officials, young democratic club representatives and democratic legislators will attend the dinner dance.

46 Motorists Are Nabbed in "Trap"

Forty-six motorists were arrested in speed traps conducted by state highway patrolmen on the Lincoln highway, east and west of Gettysburg, Tuesday morning and afternoon. Informations were lodged before Justice of the Peace Walter A. Snyder here and Justice of the Peace W. D. Myers, New Oxford.

GETS JAIL SENTENCE

Unable to pay a fine of $10 and costs on a charge of operating an overloaded truck, Charles Mickles, Jr., of Harrisburg, was given ten days in the Adams county jail by Justice of the Peace John C. Sheaffer, Tuesday afternoon. The information was laid by Officer C. M. Spence.

Gettysburg Man's Car Is Struck by Another in Hallam

William A. Coble, of Lancaster, arrested in Hallam last Saturday morning by Borough Officer Lester Carpenter for operating an automobile while under the influence of liquor and for resisting arrest, has announced his intention to plead guilty to both charges before the court. Coble was taken before Justice of the Peace C. A. Roth for a hearing and he admitted his guilt on both charges and said he would plead guilty.

He was recommitted to the York county jail until such a time as he can enter his plea before the court.

Coble was arrested when his automobile crashed into a truck operated by Guy F. Sentz, Gettysburg, at the corner of Prospect and Main streets in Hallam. Three other Lancaster men were in the car with Coble at the time. The charge of resisting an officer was lodged against Coble by Borough Officer Carpenter because, the officer said, Coble struck him on the side of the head when he placed him under arrest.

Local Fishermen Get Good Catch

With a catch of 150 trout, croakers and blue fish, a party of eight fishermen returned from Slaughter's beach, Delaware, last Tuesday evening. In the party were Edgar K. Markley, Esq., Dr. E. H. Markley, John S. Ogden, Theodore Balmer, H. Theodore Jennings, John Basehore, Kermit Deardorff and William A. Raffensperger.

Given Ten Days For Drunkenness

Mike Twomey, of Gettysburg, was sent to the Adams county jail for 10 days by Justice of the Peace John C. Sheaffer on a charge of drunkenness. The information was laid by Officer C. M. Spence.

Fred Kluemberg, of Gettysburg, also charged with drunkenness, was given until Saturday to pay a fine. The information against him was laid by Officer Charles W. Culp.

WEATHER DELAYS STRATO HOP

Awaiting favorable weather for a new venture into the stratosphere, Captains Albert W. Stevens (left) and Orvil A. Anderson are shown at Rapid City, S. D., beside the gondola in which they will ride. No one can say where they will land, but the map shows the likely territory. Last year the balloon ripped and they landed near Holdrege, Neb., with the help of parachutes. (Associated Press Photo)

WOMEN FAVOR BIRTH CONTROL

Club Federation Adopts Resolution; Most "Radical" Action in Years.

Detroit, June 12 (AP)—The general federation of women's clubs, in what delegates termed the most radical action since it gave support to suffrage, approved Tuesday by resolution the dissemination of birth control information through scientifically regulated sources.

The resolution, asserting that "it is of utmost importance to all Americans that the population of our country be vigorous and healthy both mentally and physically, and that proper and intelligent use of scientific contraceptive methods under direction of qualified and reputable physicians is essential to these ends," was adopted by the convention 493 to 17.

No Opposition Met

Organized opposition to the resolution, anticipated by its sponsors, failed to materialize, but world court adherence, which most of the affiliated clubs previously had approved by proxy became a burning question when Mrs. Harvey W. Wiley, of Washington, offered a forty-word amendment.

The Amendment would have placed the federation on record as urging "that the code of law to be administered by the world court shall not contain any inequalities based on sex."

No sooner had it reached the rostrum than world court was forgotten, and for a half hour the battle raged over woman's right in the sun.

Speaks For Court

Eventually Miss Avis Long, of St. Louis, federation peace leader, gained the floor and diverted attention back to the world court. "It seems far more important," she said, "to provide protection for women and their families than to raise the question of rights. Man and women suffers just the same during war."

The amendment was defeated, 142 to 256, but the resolution itself passed by an overwhelming vote.

Opposition to the birth-control resolution came chiefly from delegates who held the information should be restricted to married persons or those contemlating marriage, and should be distributed by "family physicians."

Summer Art Class Is Organized Here

A summer art class, to be conducted by Miss Anna E. Mumper, will start Monday morning, June 17, at 9 o'clock. Sessions will be held in the former Theta Kappa Nu fraternity house, college campus.

Upper grade and high school students and adults are now being enrolled for the course. Classes in drawing, painting, outdoor sketching, design and craft work, will be conducted.

The classes will meet Monday, Tuesday, Wednesday and Thursday mornings.

Sportsmen Plan Outdoor Meeting.

The June meeting of the Adams county fish and game association will be held Friday evening at six o'clock at the Springs hotel farm, as guests of Clyde D. Berger. A feature of the meeting will be a talk by George R. Martin on "Hounds and Hunting" and a campfire and refreshments. Members of the association are being urged to bring their friends to the meeting.

HONOR GUEST AT BANQUET AS THIEVES LOOT HOME

Richmond, Va., June 12 (AP)—The next time President F. W. Boatwright, of the University of Richmond, goes to a commencement banquet he probably will post a guard about his home. It's this way.

While he was attending a banquet given in his honor Monday night at the completion of his fortieth year as head of the school, thieves ransacked his home thoroughly and leisurely. Books were pulled from their shelves, drawers and desks were defaced, and loot valued at some $50 taken.

The home of Dr. R. C. McDaniel, also at the banquet, likewise was ransacked. He estimated his loss at $100, including his son's penny bank with 21 cents in it.

SAM DALEY UNDER KNIFE

Samuel Daley, son of Mr. and Mrs. C. F. Daley, of the Lee museum, was scheduled to undergo another operation at the Pennsylvania hospital, Philadelphia today, acording to information from his mother, who is with him there. Sam was required to leave eighth grade school the first of last year on account of illness and has spent most of the time since then in hospitals. He has been showing much improvement lately and it is expected that the operation today will expedite his early complete recovery.

NEW STORE MANAGER

Herbert Allen, of Shippensburg, has assumed the managership of the American store, Carlisle street, succeeding Grayson Bleseeker. Mr. Allen was transferred here from Dallastown.

Whether He's Near or Far Away
Send Dad a Card on
Father's Day
June 16th
Ask to See Hallmark Cards
BLOCHER'S
Jewelers since 1887
25-27 CHAMBERSBURG ST.
Open Evenings Until 8:00 P. M.

Another Shipment Here!
The Duplex Flour Sifters

Used by Mrs. Baldridge
At the Cooking School
You are now able to purchase one of these popular Flour Sifters that were one of the sensations at the cooking school—more than 50 of these sifters have been sold and we ask you to buy now while the limited supply lasts!
Sifts and mixes as many times as desired without removing sifter—less labor—no mess.
Geo. M. Zerfing
"Hardware On The Square"

SHUMAN'S CUT RATE STORE
34 Baltimore Street
MID-WEEK SPECIALS
Absorbine Jr. 95c
Yeager's Liniment 25c
Russian Mineral Oil, qt 69c
Squibb's Ospirin, 200's 69c
Lyon's Tooth Powder 19c, 35c
Popular Lunches, 25c

ROCK OF AGES
Guaranteed Forever
...MEMORIALS...
At Moderate Prices
MYRON H. KNOUSS
ARENDTSVILLE, PENNA.

EVERY FRIGIDAIRE HAS THE FAMOUS Super Freezer
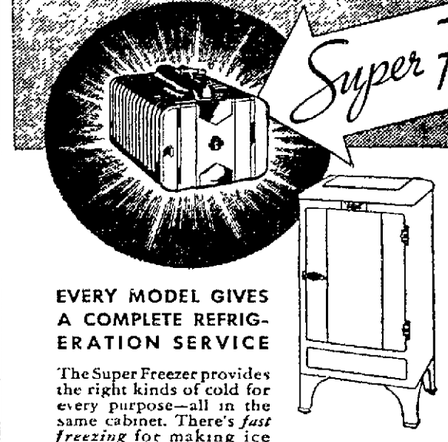
STANDARD MODEL 4-35
Uses less current than one ordinary lamp bulb. Lifetime Porcelain interior. Equipped with Super Freezer. Interior light. Automatic reset defrosting. Automatic ice tray release. Hydrator.
EVERY MODEL GIVES A COMPLETE REFRIGERATION SERVICE
The Super Freezer provides the right kinds of cold for every purpose—all in the same cabinet. There's fast freezing for making ice cubes and desserts; frozen storage for meats and ice cream; extra-cold storage for keeping a reserve supply of ice cubes; moist storage for vegetables and fruits; and normal storage below 50° for foods requiring dry, frosty cold. It's more economical, too. See it today.
SMALL DOWN PAYMENT—EASY TERMS
Home Furnishing Co.
Center Square — Gettysburg, Pa.

For Director of the Poor
of Adams County
William N. Hartman
Menallen Township
Respectfully solicits the support of all Democrats in the primary election September 17.

Times Classified Ads Bring Results

NewspaperARCHIVE® NewspaperARCHIVE®

Personal Mention and —Social Happenings—

TELEPHONE 72 OR 91

Dr. Edgar A. Miller and son, Edgar, Jr., are attending the sessions of the American medical association being held in Atlantic City this week. They will return to Gettysburg Thursday evening.

* * *

Donald McCurdy Swope, Broadway, and his house guest, William Nix, of Cadogan, motored to Eagle's Mere today accompanied by Robert Nix, who has been a guest of Howard Stauffer for a few days.

* * *

Dr. and Mrs. G. C. Bassett are spending some time in Boston, Massachusetts.

* * *

Mr. and Mrs. Francis C. Mason, North Washington street, have gone to Virginia for a visit with friends.

* * *

Mrs. Courtland Nixon and daughter, Miss Peggy Nixon, of Washington, D. C., were guests Tuesday of Mr. and Mrs. John D. Keith, Carlisle street.

* * *

Mr. and Mrs. John D. Lippy, Sr., had as dinner guests Tuesday evening, Mrs. Edgar Foss Smith, of Philadelphia, and Mrs. Frank Barckley Lord, of Washington, D. C.

* * *

Miss Virginia Brooks, of Beaver Falls, is the guest of Mrs. Carrie Stauffer.

* * *

The monthly meeting of the Presbyterian Sunday school association was held Tuesday evening at the home of Mrs. Ross Myers. Mrs. Walter Danforth was in charge of the devotional period. Plans were discussed for the annual picnic which will be held Thursday, June 27. It was decided to dispense with the meetings of the association during the months of July and August.

* * *

Oliver Carter and family, of Washington, D. C., spent Tuesday with the former's mother, Mrs. Cecelia Penn, West High street, who is seriously ill at her home.

* * *

John B. Riddlemoser, who has completed a year's work at Wenonah military academy, Wenonah, New Jersey, has returned to his home in McKnightstown to spend the summer vacation with his mother, Mrs. Lillian M. Riddlemose.

* * *

Kenneth Hull, Chambersburg street, is spending several days in Philadelphia.

* * *

Miss Jane Swope is spending part of the summer in Biglerville with her grandparents, Mr. and Mrs. H. C. Bucher.

* * *

Mrs. Sarah Stock, Baltimore street, is visiting with her son and daughter-in-law, Dr. and Mrs. Leo P. Stock, in Washington, D. C.

* * *

Mr. and Mrs. Charles Bender have as guests at their home on Baltimore street Mrs. J. C. Davis and daughter, Elizabeth, of Carlisle.

* * *

Mrs. William Bergman, of Manchester, Maryland, is a guest of her son-in-law and daughter, Prof. and Mrs. Lloyd Keefauver, Baltimore street.

* * *

Richard Swope has concluded a visit with his grandparents, Mr. and Mrs. Harry C. Bucher, of Biglerville.

* * *

Mrs. E. E. Slaybaugh entertained the members of the Monday Night Bridge club this week at her home on Chambersburg street. The club will meet in one week with Mrs. John Walter, Baltimore street.

* * *

Mr. and Mrs. Charles Wills, Baltimore street, have returned from a short visit in Baltimore.

* * *

Miss Viola Sheely entertained the members of the Tryst club at its closing meeting of the year Tuesday evening at her home on Center Square.

* * *

Dr. and Mrs. John G. Glenn, son, Jack, and daughter, Doris, East Lincoln avenue, left today for a ten days' visit at State College with Dr. Glenn's mother, Mrs. George Glenn. Billy Glenn is in Harrisburg with his grandparents, Mr. and Mrs. William J. Collier.

Wins $25 Prize at Ursinus College

Miss Kathleen Black, daughter of Mr. and Mrs. Charles S. Black, East Middle street, has been awarded the Elizabeth Rockefeller McCain prize at Ursinus college. The prize is awarded annualy to the student who at the end of the second year has shown the greatest knowledge and application ability in the use of the English language, composition and literature. The prize amounts to $25. Miss Black has completed this year's work and has returned to Gettysburg for the summer.

BINGO PARTY

Boy Scout troop No. 78, of St. Francis Xavier's Catholic church, will hold a bingo party this evening in the Knights of Columbus lodge, center square. Proceeds will be turned over to the Scout troop.

Upper End Communities

News notes from the Biglerville — Arendtsville—Bendersville section as gathered by special Times correspondent.

Call Biglerville, No. 8.

Mrs. William Graham and her son, Billy, of Mt. Pleasantville, New Jersey, are spending some time with Mrs. Graham's parents, Mr. and Mrs. Harry C. Bucher, of Biglerville. Miss Francis Bucher, who has been with the Grahams for several weeks, returned home with her sister.

Miss Marian Blocher, of Lemoyne, is visiting her aunt, Mrs. Barton Foth, of Aspers.

Mrs. O. P. House, of Bendersville, and Mr. and Mrs. S. K. House and son, of Harrisburg, were week-end guests of Mr. and Mrs. John McCauslin, Tyrone.

Miss Eva Baugher, of Aspers, spent Sunday with Mr. and Mrs. George Klepper, of Carlisle.

Miss Rhea Orner, who is a graduate nurse at the Municipal hospital, Philadelphia, is spending a few days with her parents, Mr. and Mrs. George Orner, Biglerville R. D. She has as her guest during her visit Charles Rudolph, Jr., also of Philadelphia.

The Blue Ribbon club will meet Thursday with Mrs. Edward Orner, of Arendtsville.

Mr. and Mrs. Guy D. Floto and children, Betty, June and Guy D., Jr., of Myersdale, have returned home after a visit with Mr. and Mrs. S. E. Kapp, of Biglerville.

Mr. and Mrs. Harry Evans, of Carlisle, and Mr. and Mrs. Willis Eppleman and daughter, Elva, of Aspers, were dinner guests Sunday of Mr. and Mrs. Carl Neidick, of Hampton.

Miss Virginia Baugher, Miss Doris Baugher and Miss Jane Weigle, of Aspers, are planning to enter Camp Nawaka for the first week of July.

Miss Pauline Oyler, physical director in the schools of York, is spending the summer with her parents, Mr. and Mrs. Harvey J. Oyler, at their home near Arendtsville.

Mr. and Mrs. G. W. Minter had as guests recently at their home in Arendtsville Prof. and Mrs. Charles Kissell, of Hummelstown, and their house-guest, Miss Lucille Kissell, of Denver, Colorado.

Mr. and Mrs. Earl Myers moved Tuesday from Cashtown into the property in Arendtsville which they purchased recently from Mrs. Elizabeth Rice.

Mrs. George Brumgard, of Littlestown, is a guest of Mr. and Mrs. John H. Deatrick, of Biglerville. Miss Vivian Brumgard, who had been a guest of the Deatricks, returned home recently.

Mr. and Mrs. Charles E. Rouzer and Mr. and Mrs. John H. Seasley, of Biglerville, spent Tuesday in New Holland as guests of Dr. and Mrs. J. A. Hoffman

Legion Auxiliary Elects Officers

Mrs. Howard Sheffer was elected president of the American Legion auxiliary at a meeting held Monday evening. Other officers elected were: First vice president, Mrs. John Diehl; second vice president, Mrs. Roy Alexander; secretary, Mrs. Carl Deardorff; treasurer, Mrs. William Shover; sergeant at arms, Mrs. Frank Slonaker; chaplain, Mrs. Emma Mundorff; historian, Mrs. Clair Bucher.

Approximately fifteen members will attend a joint meeting of the tri-county council in Chambersburg Thursday. Any member desiring to attend are asked to be at the auxiliary rooms before 9 o'clock Thursday morning.

The monthly card party which was recently postponed will be held Tuesday, June 25.

CIVIC LEAGUE MEETING

The Adams county civic league will meet at 7:45 o'clock Sunday evening in Bethlehem Lutheran church, Bendersville. Dr. Charles F. Sanders, of Gettysburg college, will be the speaker for the occasion and J. S. Kanagy, of Biglerville, a member of the executive committee, will preside.

COUPLE GET LICENSE

A marriage license was issued at the office of C. F. Palmer, clerk of the courts, this morning to Charles L. Millhimes, 28, and Bernice D. Myers, 29, both of Straban township.

NO MORE C. C. C. CAMPS IN ADAMS

Franklin and York Counties Included in List; 139 In State.

Washington, June 12.—Civilian Conservation corps officials said Tuesday that under the expanded program recently approved by President Roosevelt, Pennsylvania would have 139 CCC camps, including nine assigned to the soil erosion service.

Of the total, officials said, forty-one are new camps. The remainder were established under the old program.

Under the new plan, Pennsylvania would be entitled to place 48,700 men in CCC camps, approximately 20,000 of the enrollers being assigned to work projects in other states.

Locations of the new camps, most of which are already under constuction, follow:

Endeavor, Warren county; Marienville, Forest county; Ridgway, Elk county; Kinzua, McKean county; Kane, Elk county; Sheffield, Warren county; Corydon, McKean county; Mt. Union, Huntingdon county; Kato, Centre county; Sinnamahonning, Cameron county; Karthaus, Clearfield county; two at Emporium, Cameron county; Montoursville, Lycoming county; Austin, Potter county; Laurelton, Union county; Moosic and Maple lake, Lackawanna county; two in Raccoon Creek State park; two in Laurel Hill State park; Pymatuning Dam State park; Fort Necessity State park; Juniata county; Bloomsburg, Columbia county; Carbon county; Rainsburg, Bedford county; Ansonia, Tioga county; Indiana, Indiana county; Punxsutawney, Jefferson county; Westmoreland and Franklin counties; Sligo, Clarion county; Shelocta, Indiana county; York and Lancaster counties; Trexler-Lehigh Game preserve, Lehigh county; French Creek State park; Carlisle barracks and Camp Tobyhanna.

Robert L. Johnson, state relief director, announced Tuesday 29,254 Pennsylvania youths from 18 and 28 will be enrolled in CCC camps between June 15 and August 31.

The enrollment will be in addition to 14,986 already in camp. Only those on relief or whose families are on relief are eligible. Johnson said the new quota of 44,240 young men will receive more than $1,200,000 a month, of which $1,000,000 will be paid to dependents.

Arrest Man for Drunken Driving

F. L. Lindaman, Littlestown, a former teacher in the Penn township schools, near Hanover, was arrested Tuesday evening on a charge of operating a motor vehicle while under the influence of intoxicating liquor, as the result of an automobile accident on Baltimore street, Hanover, Tuesday afternoon at 12:30 o'clock.

The warrant for his arrest was issued by Justice of the Peace L. D. Sell on information of Chief of Police Norman Keeney. Officer J. Frank Mulhorn served the warrant. The defendant waived a hearing and entered bail for court.

Lindaman is alleged to have been the operator of an automobile that struck Milton D. Starner, 62, Hanover. Starner was riding a bicycle at the time he was struck and was thrown to the roadway, sustaining bruises of the left elbow and left knee.

Lindaman stopped at the scene but left without revealing his identity. Police were informed by telephone of the collision and picked up Lindaman on center square. Police say he admitted having been the driver of the car.

Christ Lutheran Picnic Thursday

Details of the annual picnic of Christ Lutheran church and Sunday school at Arendtsville Union park, Thursday afternoon, have been completed, Dr. R. S. Saby, general chairman, announced today.

The Boy Scout troop of the church will provide entertainment for boys; the Misses Miriam, Ruth and Charlotte Waltemyer, for the younger children, and Prof. B. H. Saltzer, music. Mrs. Gilbert Reen is chairman of the committee on arrangements.

Persons desiring transportation should notify Dr. Saby.

Games and entertainment will begin at 2:30 o'clock. Picnic lunches will be served at 5:30 o'clock.

ADDRESS DEMOCRATS

W. Clarence Sheely, Esq., Louis W. Wagaman, H. B. Geiselman and Harry A. Parr were speakers at a meeting of the York Springs-Latimore-Huntington democratic club at York Springs, Tuesday evening. Norman J. King, president of the club, presided.

MARRIAGE LICENSE

A marriage license was issued at the office of C. F. Palmer, clerk of the courts, Tuesday, afternoon, to Leon C. Smith, 23, of New Oxford, and Florence H. Small, 21, of Conewago township.

REPUBLICANS CALL FOR 'LIBERTY'

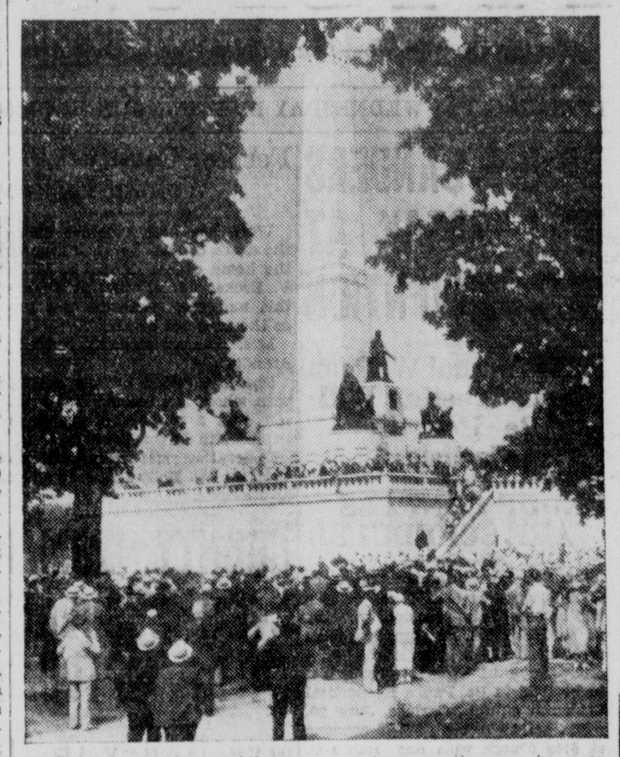

Delegates to the republican grass roots convention are shown as they heard pleas for "liberty" at Abraham Lincoln's tomb in Springfield, Ill. The Roosevelt administration meanwhile came in for a severe dressing-down from G.O.P. speakers. (Associated Press Photo)

Local Man Will Attend Democratic Meeting Tuesday

Formal call for the democratic state committee meeting at 2 p. m. in the Penn-Harris hotel, Harrisburg, next Tuesday was issued today by Democratic State Chairman David L. Lawrence.

Roy P. Funkhouser, of Gettysburg, will attend as a state committeeman.

Preceding the meeting there will be a luncheon meeting of representatives of the young democratic clubs of Pennsylvania to discuss plans for participating in the democratic campaign in the fall. After the state committee meeting, which will be merely a ratification of the selecton of candidates to be made in the next week by the state leaders, there will be a dinner dance.

State Senator Edward J. Thompson, Centre, will be the toastmaster at the dinner, and Wendell P. C. Morgenthaler, Harrisburg, persident of the young democratic clubs of Pennsylvania, will preside. Speakers will include Governor Earle, United States Senator Joseph F. Guffey and Democratic State Chairman David L. Lawrence. E. Yates Catlin, Camp Hill, is chairman of the committee on arrangements.

Members of the state committee, cabinet officers, state officials, young democratic club representatives and democratic legislators will attend the dinner dance.

46 Motorists Are Nabbed in "Trap"

Forty-six motorists were arrested in speed traps conducted by state highway patrolmen on the Lincoln highway, east and west of Gettysburg, Tuesday morning and afternoon. Informations were lodged before Justice of the Peace Walter A. Snyder here and Justice of the Peace W. D. Myers, New Oxford.

GETS JAIL SENTENCE

Unable to pay a fine of $10 and costs on a charge of operating an overloaded truck, Charles Mickles, Jr., of Harrisburg, was given ten days in the Adams county jail by Justice of the Peace John C. Shealer, Tuesday afternoon. The information was laid by Officer C. M. Spence.

Gettysburg Man's Car Is Struck by Another in Hallam

William A. Coble, of Lancaster, arrested in Hallam last Saturday morning by Borough Officer Lester Carpenter for operating an automobile while under the influence of liquor and for resisting arrest, has announced his intention to plead guilty to both charges before the court. Coble was taken before Justice of the Peace C. A. Roth for a hearing and he admitted his guilt on both charges and said he would plead guilty.

He was recommitted to the York county jail until such a time as he can enter his plea before the court.

Coble was arrested when his automobile crashed into a truck operated by Guy F. Sentz, Gettysburg, at the corner of Prospect and Main streets in Hallam. Three other Lancaster men were in the car with Coble at the time. The charge of resisting an officer was lodged against Coble by Borough Officer Carpenter because, the officer said, Coble struck him on the side of the head when he placed him under arrest.

Local Fishermen Get Good Catch

With a catch of 150 trout, croakers and blue fish, a party of eight fishermen returned from Slaughter's beach, Delaware, last Tuesday evening. In the party were Edgar K. Markley, Esq., Dr. E. H. Markley, John S. Ogden, Theodore Balmer, H. Theodore Jennings, John Basehore, Kermit Deardorff and William A. Raffensperger.

Given Ten Days For Drunkenness

Mike Twomey, of Gettysburg, was sent to the Adams county jail for 10 days by Justice of the Peace John C. Shealer on a charge of drunkenness. The information was laid by Officer C. M. Spence.

Fred Kriembring, of Gettysburg, also charged with drunkenness, was given until Saturday to pay a fine. The information against him was laid by Officer Charles W. Culp.

WEATHER DELAYS STRATO HOP

Awaiting favorable weather for a new venture into the stratosphere, Captains Albert W. Stevens (left) and Orvil A. Anderson are shown at Rapid City, S. D., beside the gondola in which they will ride. No one can say where they will land, but the map shows the likely territory. Last year the balloon ripped and they landed near Holdrege, Neb., with the help of parachutes. (Associated Press Photo)

WOMEN FAVOR BIRTH CONTROL

Club Federation Adopts Resolution; Most "Radical" Action in Years.

Detroit, June 12 (AP)—The general federation of women's clubs, in what delegates termed the most radical action since it gave support to suffrage, approved Tuesday by resolution the dissemination of birth control information through scientifically regulated sources.

The resolution, asserting that "it is of utmost importance to all Americans that the population of our country be vigorous and healthy both mentally and physically, and that proper and intelligent use of scientific contraceptive methods under direction of qualified and reputable physicians is essential to these ends," was adopted by the convention 493 to 17.

No Opposition Met

Organized opposition to the resolution, anticipated by its sponsors, failed to materialize, but world court adherence, which most of the affiliated clubs previously had approved by proxy became a burning question when Mrs. Harvey W. Wiley, of Washington, offered a forty-word amendment.

The Amendment would have placed the federation on record as urging "that the code of law to be administered by the world court shall not contain any inequalities based on sex."

No sooner had it reached the rostrum than world court was forgotten, and for a half hour the battle raged over woman's right in the sun.

Speaks For Court

Eventually Miss Avis Long, of St. Louis, federation peace leader, gained the floor and diverted attention back to the world court. "It seems far more important," she said, "to provide protection for women and their families than to raise the question of rights. Man and women suffers just the same during war."

The amendment was defeated, 142 to 256, but the resolution itself passed by an overwhelming vote.

Opposition to the birth-control resolution came chiefly from delegates who held the information should be restricted to married persons or those contemlating marriage, and should be distributed by "family physicians."

Summer Art Class Is Organized Here

A summer art class, to be conducted by Miss Anna E. Mumper, will start Monday morning, June 17, at 9 o'clock. Sessions will be held in the former Theta Kappa Nu fraternity house, college campus.

Upper grade and high school students and adults are now being enrolled for the course. Classes in drawing, painting, outdoor sketching, design and craft work, will be conducted.

The classes will meet Monday Tuesday, Wednesday and Thursday mornings.

Sportsmen Plan Outdoor Meeting.

The June meeting of the Adams county fish and game association will be held Friday evening at six o'clock at the Springs hotel farm, as guests of Clyde D. Berger. A feature of the meeting will be a talk by George R. Martin on "Hounds and Hunting" and a campfire and refreshments. Members of the association are being urged to bring their friends to the meeting.

HONOR GUEST AT BANQUET AS THIEVES LOOT HOME

Richmond, Va., June 12 (AP).—The next time President F. W. Boatwright, of the University of Richmond, goes to a commencement banquet he probably will post a guard about his home. It's this way:

While he was attending a banquet given in his honor Monday night at the completion of his fortieth year as head of the school, thieves ransacked his home thoroughly and leisurely. Books were pulled from their shelves, drawers and desks were defaced, and loot valued at some $50 taken.

The home of Dr. R. C. McDanel, also at the banquet, likewise was ransacked. He estimated his loss at $100, including his son's penny bank with 21 cents in it.

SAM DALEY UNDER KNIFE

Samuel Daley, son of Mr. and Mrs. C. F. Daley, of the Lee museum, was scheduled to undergo another operation at the Pennsylvania hospital, Philadelphia today, acording to information from his mother, who is with him there. Sam was required to leave eighth grade school the first of last year on account of illness and has spent most of the time since then in hospitals. He has been showing much improvement lately and it is expected that the operation today will expedite his early complete recovery.

NEW STORE MANAGER

Herbert Allen, of Shippensburg, has assumed the managership of the American store, Carlisle street, succeeding Grayson Biesecker. Mr. Allen was transferred here from Dallastown.

Whether He's Near or Far Away Send Dad a Card on **Father's Day** June 16th

Ask to See Hallmark Cards

BLOCHER'S Jewelers since 1887

25-27 CHAMBERSBURG ST.

Open Evenings Until 8:00 P. M.

Another Shipment Here!

The Duplex Flour Sifters

Used by Mrs. Baldridge At the Cooking School

You are now able to purchase one of these popular Flour Sifters that were one of the sensations at the cooking school—more than 50 of these sifters have been sold and we ask you to buy now while the limited supply lasts!

Sifts and mixes as many times as desired without removing sifter—less labor—no mess.

Geo. M. Zerfing

"Hardware On The Square"

SHUMAN'S CUT RATE STORE

34 Baltimore Street

MID-WEEK SPECIALS

Absorbine Jr. 95c
Yeager's Liniment 25c
Russian Mineral Oil, qt 69c
Squibb's Ospirin, 200's 69c
Lyon's Tooth Powder 19c, 35c

Popular Lunches, 25c

ROCK OF AGES Guaranteed Forever ...MEMORIALS... At Moderate Prices MYRON H. KNOUSS ARENDTSVILLE, PENNA.

EVERY FRIGIDAIRE '35 HAS THE FAMOUS Super Freezer

STANDARD MODEL 4-35 Uses less current than one ordinary lamp bulb. Lifetime Porcelain interior. Equipped with Super Freezer. Interior light. Automatic reset defrosting. Automatic ice tray release. Hydrator.

EVERY MODEL GIVES A COMPLETE REFRIGERATION SERVICE

The Super Freezer provides the right kinds of cold for every purpose—all in the same cabinet. There's *fast freezing* for making ice cubes and desserts; *frozen storage* for meats and ice cream; *extra-cold storage* for keeping a reserve supply of ice cubes; *moist storage* for vegetables and fruits; and *normal storage* below 50° for foods requiring dry, frosty cold. It's more economical, too. See it today.

SMALL DOWN PAYMENT - EASY TERMS

Home Furnishing Co.

Center Square — Gettysburg, Pa.

For Director of the Poor of Adams County

William N. Hartman

Menallen Township

Respectfully solicits the support of all Democrats in the primary election September 17.

Times Classified Ads Bring Results

ENEMY'S KISS

by Evelyn M. Winch

SYNOPSIS: Alison Rede and Guy Lumley at last have straightened out the tangle between them. They also have determined that Daphne Sumers, who is marrying Alison's father today, is the same woman who ruined Guy's practice on the Riviera, and killed her former husband in the bargain. Guy is just finishing his explanation of his presence in Daphne's vacant house in Sussex.

Chapter 39.

RACE

"I really meant to tell you the whole truth that first time we lunched," said Guy, "only you said something—"

"I mentioned Daphne?"

"Yes. Her name was Daphne Poynter. So I thought I'd go warily and find out a little more first about Mrs. Daphne Sumers and whether she was the same woman before I said anything."

Alison nodded.

"I'd have told you, meant to tell you, the next time we met," he went on. "But when you told me it was her house and how your father met her and that he was marrying her in six weeks, I saw suddenly why she might want me out of her way. And I didn't want to frighten you."

"Then you're pretty sure she is that woman?"

"Plumb certain."

Alison pushed back her chair, stood up. The world was real again and it had darkened suddenly.

"But then," the words came in a scared whisper, "but then you think that she may mean to do the same thing again to my father!"

"I'm afraid so, if she marries him."

"But she is marrying father now, today, at one-thirty!"

The bronze-faced clock over the archway of the stairs pointed to ten minutes to one.

"Come on!" Guy jumped to his feet and fled towards the stairs, digging in his pockets as he ran. The cashier said, "Your bill, sir?" But he threw a note down on the desk without waiting for change.

They raced up Southampton street and scrambled, breathless, into the car.

"Where'll she be?"

"I don't know," admitted Alison. "He was to fetch her from her flat, but I don't know when. She might be there."

"We'll try it first, anyway."

He threw in the clutch and the car gathered speed down hill Alison, holding on tight as the speedometer mounted and the light car rocked, said, "I'm afraid father won't believe you!"

"I'm not counting on that. I'm going to see her and bluff."

A policeman's hand was going out as Guy tried to dodge between two buses travelling in opposite directions; he missed them both by landing on the island. He hit the center post neatly, tried to back off and found his way blocked by a large blue arm.

"Driving to the danger," said the policeman grimly. "I'll see your license, please."

"Oh, please," Alison leaned forward, "we didn't mean to do anything wrong! But it's terribly urgent. It's—it's a matter of life and death!"

The policeman was sympathetic but unimpressed.

"Sorry, miss, I've got to do my duty I'll see your insurance, too, sir, please . . ."

He was a large policeman, even as policemen go, and he was leisurely.

"Listen, Guy. I'll get a taxi and go on. I'll try and keep her!"

"No! You mustn't go near her—it's not safe!"

But his protest was lost. Alison was already out of the car and running to the pavement.

"Flat's number 13," she called back to him as, waving she hailed a taxi.

She was getting into it as Guy leaped out and tried to follow. A ham-sized hand in a white glove fastened on his arm and dragged him back.

Guy was not a light weight. He gave a shove. The policeman reeled, his helmet did an undignified somersault into the road but he held on.

With one word "Assault!" he summed up the case and blew upon his whistle.

Guy found himself staring back over his shoulder at a taxi's tail-lamp as it vanished while two large policemen propelled him none too gently in the direction of the nearest police station.

Alison, in the taxi, had seen none of these last events.

Nine minutes past one! Would she be in time? Not far to go but the taxi-driver had no romantic urge to hurry.

As the taxi drew up, Alison tumbled out. She ran up one flight of stone steps, through a short, dark passage and down three more steps to a little half-glass dor set cornerwise and marked in brass "13."

A slatternly-looking scrap of a maidservant answered the bell.

"Mrs. Sumers can't see no one now, she's packing." The maid stood in the crack of the door and held it tight.

"But I must." Alison was desperate.

The maid shook her head.

"If it's the installment people, she said you was to come back tomorrow and you can take the stuff away."

"It's nothing to do with money!" Alison almost wailed. "I've come from Major Rede, who's marrying Mrs. Sumers!"

"If you'd said that at first," grumbled the maid and opened the rest of the door, letting Alison into a narrow hall.

"She's in there," said the maid, tipping a grimy thumb towards the first door. Considering that this information was enough, she went down the passage, leaving Alison to find her way in alone.

The door gave on the sitting room which she had seen once before, but it was exceedingly untidy. A small white dog, a hillock of tissue paper and at trunk occupied the middle of the floor and Daphne was on her knees trying to get a trunk shut. She did not look round.

"Ethel, come and sit on this," she ordered.

Alison sat down on the trunk; Daphne, her head bent, heaved. The lock clicked and she sat back on her heels in triumph.

"Yes," said Alison. "It's me."

"I see it is!" Daphne rose, dusting down her dress. "You've changed your mind then?"

"I've come to see you," said Alison. "I—I've got to talk to you."

"Oh?" Daphne reached out for a label, one of a pile which lay addressed on a low chair. "I'm afraid I haven't time to listen now. I've got to be ready to go with your father in a quarter of an hour to the registry office. If you want to talk, why not come along with us?"

Alison had come into the room feeling rather frightened but the cool tone of the woman, the remembrance of the fact that she was the centerpiece of Guy's story, made her forget her fear in a rush of anger.

"All right. I'll come if you like," she flung it at her, "but if you won't listen to me, I'll have to tell father, that's all—Mrs. Poynter."

The silence lasted while a person might count five; then Daphne put out her hand, took a cigaret from a packet which lay open on the chair and lit it slowly, looking steadily at Alison above the flame.

"I see!" she said. "Well, what do you want to say?"

"Only this." Alison faced her standing. "I've found out all about you. I don't want to be beastly but you can either clear out now and leave a note for father saying that it's off, or I shall have to tell him the truth. I'm not going on my own word either. I've got someone else to prove what I'm saying."

"Dr. Lumley, of course!" Daphne gave a faint crow of laughter.

"Yes, Dr. Lumley." Alison was not shaken now. She felt safe. He would be here at any minute to back her up and at all costs she must keep Daphne until then. "He knows all about you—and the anonymous letters that you wrote—and everything."

Daphne drawled, "Everything? Be a little more explicit!"

"All right!" Involuntarily, Alison's eyes flew to the square plated clock on the oval writing table. One twelve . . . "If you want me to tell you. He knows that you murdered your husband, and that you hate him because he tried to stop you and that you wrote to all his patients telling stories about him to get even."

Somehow, somewhere, it was missing fire! As she spoke, Alison could see that. Daphne was smiling; a tight-lipped, unkind smile. She said icily, "When you've quite finished repeating all these libels, perhaps you'd let me speak? You don't know, I suppose, that you can get two years in jail for repeating libels like that?"

Alison did not believe it but even if it was true she did not mind. She was worked up now to a pitch when nothing mattered any more.

(Copyright, 1935, Evelyn M. Winch)

Alison is horrified at Daphne's sinister plan, tomorrow.

News From Neighboring —Counties—

CUMBERLAND COUNTY

STUDENTS WARNED OF PROPAGANDA

Carlisle—Deploring the methods of deluded theorists and self-seeking groups to whip up a "propagandized majority" in an articulate lobby bringing pressure to influence legislation, Josiah Oliver Wolcott, Chancellor of the state of Delaware, gave the graduates of Dickinson college and Dickinson school of law a challenge to preserve our government as a representative democracy, in his address as commencement speaker at the 162nd annual exercises held Monday at Carlisle.

VETERAN SCHOOL TEACHER DIES

Mechanicsburg — Miss Genefrede Walter, 58 years old, principal of the Mechanicsburg Junior high school for ten years, and a school teacher in Cumberland county for about 35 years, died Monday morning at the Harrisburg hospital.

WASHINGTON COUNTY

THREE INJURED IN COLLISION OF TRUCKS

Hagerstown—Three men were injured in the collision of three trucks on the National highway at Parkhead Level Monday night about 9:30 o'clock.

The drivers of the three machines, Charles J. Fizer, Kingwood, West Virginia; John Zwolinski, Pittsburgh, and Joe Polefrone, Garrett, Somerset county, Pa., sustained cuts and bruises and were treated by Hancock and Clearspring physicians.

ANNOUNCE CUT IN TAX RATE

Hagerstown—Despite a three-quarter million dollar reduction in the taxable basis, the mayor and council Monday night fixed the 1935 tax rate at 95 cents on the $100 a reduction of five cents under 1934.

FRANKLIN COUNTY

WEDDING GOWN REVUE HELD FOR LIBRARY

Waynesboro—Wedding gowns, old when our grandmothers were young, a shawl that was an antique when the Revolutionary war was fought, and a veil that dates back one hundred years were worn at the wedding gown revue at Greencastle Saturday night.

The revue, along with a recital by Prof. and Mrs. Walter Golz and family of Chambersburg and a Tom Thumb wedding by Greencastle children, was given for the benefit of the Greencastle circulating library in the high school auditorium.

FREDERICK COUNTY

VISITATION ACADEMY HOLDS GRADUATION

Frederick—The eighty-ninth annual commencement of the Academy of the Visitation, B. V. M., was held Monday morning, attended by a large number of alumni and relatives and friends of the graduates The principal address was delivered by the Rev. Henri J. Wiesel, S. J., and was a feature of the exercises.

YORK COUNTY

30 RECEIVE DIPLOMAS AT CATHOLIC HIGH

York—Diplomas were awarded to thirty members of the 1935 graduating class at the seventh annual commencement exercises of the York Catholic High school held Monday evening in St. Mary's hall, before an audience which filled the auditorium.

FRACTURES SKULL IN FALL WHILE PAINTING

Yoe—Grant W. Frey, aged about 65, a local housepainter and paperhanger, suffered a fracture of the skull, laceration of the head and body bruises when he fell from a ladder while painting a house at Dallastown Monday morning. He is confined to bed at his home in a serious condition.

Eight gas wells in the San Joaquin valley region of California supply 15,000,000 cubic feet of gas to the San Francisco Bay area every 24 hours.

BASEBALL

NATIONAL LEAGUE

Yesterday's Results

Phillies, 10; Chicago, 4.

Cincinnati, 4; New York, 1 (first game).

Cincinnati, 3; New York, 1 (second game).

Pittsburgh, 4; Brooklyn, 0.

St. Louis-Boston, rain.

How They Stand

	W.	L.	Pct.
New York	29	13	.690
St. Louis	27	18	.600
Pittsburgh	30	20	.600
Brooklyn	23	21	.523
Chicago	21	21	.500
Cincinnati	19	26	.422
Phillies	15	26	.357
Boston	11	30	.268

Today's Schedule and Pitchers

Chicago at Philadelphia, 2 games (Carleton vs. Walters; French vs. Bivins).

St Louis at Boston, 2 games (Haines vs. Brandt; Collins vs. Frankhouse).

Pittsburgh at Brooklyn (Lucas or Weaver vs. Leonard).

Cincinnati at New York (Derringer vs. Hubbell).

AMERICAN LEAGUE

Yesterday's Results

Athletics, 4; Cleveland, 2 (first game).

Athletics, 5; Cleveland, 1 (second game).

Boston, 3; Detroit, 1 (first game).

Boston, 5; Detroit, 2 (second game).

Washington, 9; Chicago, 8 (first game).

Chicago, 9; Washington, 3 (second game).

New York, 7; St. Louis, 4 (first game).

New York, 9; St. Louis, 3 (second game).

How They Stand

	W.	L.	Pct.
New York	30	18	.625
Chicago	25	19	.568
Cleveland	24	21	.533
Boston	25	22	.532
Detroit	24	22	.522
Washington	22	25	.468
Athletics	19	25	.432
St. Louis	13	30	.302

Today's Schedule and Pitchers

New York at St. Louis, 2 games (Allen vs. Walkup; Deshong vs. Coffman).

Washington at Chicago (Whitehill vs. Kennedy).

Boston at Detroit (Welch vs. Rowe).

Athletics at Cleveland (Marcum vs. Harder).

CASHTOWN RAPS BENDERSVILLE

Slaybaugh in Fine Form as Upper Countians Are Blanked on Tuesday.

ADAMS COUNTY LEAGUE

	W	L	Pct.
Gettysburg	3	1	.750
Fairfield	3	1	.750
Bendersville	3	2	.600
Cashtown	3	2	.600
Midway	1	3	.250
Emmitsburg	0	4	.000

Tuesday's Results

Cashtown, 4; Bendersville, 0.

Saturday's Schedule

Gettysburg at Bendersville.

Fairfield at Midway.

Cashtown at Emmitsburg.

Cashtown handed Bendersville a severe jolt in its quest for first half honors in the Adams county league by blanking the upper countians at Bendersville, Tuesday evening, 4-0.

Slaybaugh was in fine form for the victors, striking out ten batsmen and yielding but six scattered hits in the abbreviated contest. The game was called at the end of the sixth due to darkness.

Cashtown scored a trio of runs in the third on four hits and a sacrifice while another run was produced in the sixth on two hits and an error.

Faulty base running cost Bendersville one or more runs in the first inning. Baumgardner led off with a single but was caught off the base. Hutton was saved on an error but was likewise caught napping. A single and another error followed but the third out cut the rally short.

Cashtown	AB	R	H	O	A	E
P. Bream, 2b	2	0	0	1	1	0
J. Bream, cf	3	2	2	0	1	0
Hartman, c	4	1	3	10	1	0
Riddlemoser, 3b	4	1	1	2	0	1
Kump, 1b	4	0	1	3	1	0
Shultz, rf	2	0	0	0	0	0
G. Bream, ss	2	0	2	2	0	0
Bucher, lf	2	0	0	0	0	0
Kane, lf	0	0	0	0	0	0
Slaybaugh, p	2	0	0	0	3	1
x Keller o	1	0	0	0	0	0
Totals	26	4	9	18	7	2
Bendersville						
Baumgardner, ss	3	0	2	0	1	1
Hutton, 1b	2	0	0	7	0	2
Reed, cf	3	0	1	1	0	0
R. Bream, 3b	2	0	1	0	0	0
Raff, 2b	2	0	1	0	1	0
Martin, rf	3	0	1	0	0	0
Bean, c	2	0	0	8	0	0
Herman, lf	1	0	0	2	1	0
Lerew, p	2	0	0	0	3	0
xx Emlet	1	0	0	0	0	0
Totals	21	0	6	18	6	3

xBatted for Bucher in 5th.
xxBatted for Emlet in 6th.

Cashtown	0	0	3	0	0	1	—4
Bendersville	0	0	0	0	0	0	—0

Two base hits, Raff, G. Bream, Hartman. Stolen bases, Kump 2, G. Bream, Riddlemoser, Herman, Hutton. Earned runs, Cashtown 3. Sacrifice hits, Raff, J. Bream. Left on bases, Cashtown 10, Bendersville 7. Struck out by Slaybaugh 10; by Lerew 3. Base on balls off Slaybaugh 3; off Lerew 2. Umpires, Black and Rebert. Time, 1:35.

TRY WOMAN IN PLOT TO KILL

Rockville Bank Clerk Charged With Scheme to Slay Husband and a Woman.

Rockville, Md., June 12—With the guilt or innocence of one of her alleged confederates determined—but withheld by the three judges of the sixth judicial circuit pending the completion of her own trial—Mrs Anne Lyddane, willowy blond bank clerk faced charges here today of conspiring to kill her huband.

Early Tuesday afternoon the case against John Martin Boland, jointly indicted for conspiracy with Mrs. Lyddane and three Washington former convicts, reached its conclusion. After deliberating thirty-three minutes, Chief Judge Hammond Urner announced that he and his two associate judges Charles W. Woodward and Arthur Willard, had agreed on a verdict, but at the request of counsel did not make it public.

Will Be Tried By Jury

Mrs. Lyddane will be tried by a jury, the selection of which was expected to occupy most of the early part of the court day which starts at 9:30 a m. As is Boland, she is charged with plotting to murder her husband, Francis ("Slom") Lyddane.

The state contends that she paid $200 to John ("Googy") Carnell, self-styled small-time racketeer and former bootlegger, who plead guilty to the conspiracy and turned state's evidence. He turned the money over to Boland, he said, after deducting $50 himself as a fee. Boland, it is alleged, made contacts with several capital police characters in an effort to have some one "bump off" Mr. Lyddane.

Thomas And Davis Accused

Two of the men he is said to have approached—Harry Thomas and Edward J. Davis—are similarly charged with having a part in the "double-murder conspiracy" for which Mr. Lyddane is repued to have offered the sum of $2000 to be paid on the installment plan.

The other person to be killed, according to the state, was Mrs. Josephine Beall wife of Arthur Beall, of Darnestown. Mrs. Beall named Mrs. Lyddane as corespondent in a divorce case several years ago. The suit subsequently was dropped

MARRIED SATURDAY

David E. Baugher, son of Mr. and Mrs. Joel Baugher, Oxford township, and Miss Ruth N. Winand, daughter of Mr. and Mrs. Paul Winand, Hanover, were married Saturday evening at 7 o'clock by the Rev. J. M. Stauffer, Broadway, Brethren minister. They were attended by Miss Mary Trostle and Paul Hoover. Mr. and Mrs. Baugher will reside in a newly-furnished home in Hanover.

Announcing

Opening of a

Summer Art Class

Classes Will Meet Monday, Tuesday, Wednesday and Thursday Mornings

Telephone 127-Z

Anna E. Mumper

76 Springs Ave., Gettysburg, Pa.

BOY STABS SISTER'S ASSAILANT

An unknown man who attempted to assault 16-year-old Doris Evans was stabbed in the back by the girl's 13-year-old brother, Albert, with whom she was picking daisies on the outskirts of Baltimore. Albert struck with the kitchen knife he had brought along to cut daisy stems. The assailant fled. Albert and Doris are shown after the rescue. (Associated Press Photo)

Pearl Buck Secures Divorce, New Husband in Few Hours

Reno, Nev., June 12 (AP)—Pearl Buck, the former missionary who became famous for her novels about China, won a divorce and a new new husband here Tuesday.

She divorced John L Buck and then married Richard J Walsh after her close friend, Mrs. Ruth A. Walsh, divorced the wealthy New York publisher.

Mrs. Buck and Walsh, partner in the company which recently published the novelist's trilogy, "House of Earth," were married by the Rev R. C. Thompson, dean of men at the University of Nevada and ordained Baptist minister.

Dean Thompson said Mrs Walsh had witnessed the ceremony. Other witnesses were Mr. and Mrs. M S Kolak, of Reno.

Immediately after the marriage, the newlyweds left by automobile on a honeymoon trip, presumably for California.

George B. Whiteley, who was attorney for the Walsh family, said Mrs. Walsh would leave by train for New York today.

Mrs. Buck and Mrs Walsh lived together in seclusion here the last six weeks to qualify for the uncontested decrees which capped one of the strangest matrimonial triangles in Reno history.

Both charged "extreme cruelty," but omitted all details.

Mrs. Buck was awarded her divorce at a ten-minute secret hearing before Judge Benjamin F. Curler.

Mrs Walsh, stepping aside in behalf of her friend, was parted from her husband of twenty-six years at a similar trial, before Judge Thomas F Moran.

Less than two hours later Walsh obtained the license to marry Mrs. Buck.

Mrs. Buck was married to her first husband on May 30, 1917. They have two children, Carol, 15, and Janice, 10, whose future custody has been fixed in a secret agreement.

The Walshes were married September 26, 1908. They have a daughter, Elizabeth, 17. They also settled custody of the daughter in an agreement dated May 6, 1935

REQUESTS $750,000,000 TO PAY CANADIAN DEBTS

Ottawa, June 12 (AP)—Finance Minister Edgar N. Rhodes Tuesday placed on the house of commons order paper a resolution asking authority for the government to raise by loan money up to $750,000,000 "for paying or redeeming the whole or any portion of loans or obligations of Canada and for puchasing and withdrawing from circulation unmatured securities of Canada."

WOULD SWELL WARNER FUND

Appropriation Measure Provides Increase in State Money for Charity Work.

The Annie M. Warner hospital, of Gettysburg, is one of 130 state-aid hospitals throughout the state for which an increase in the appropriation of state funds for the next two years has been recommended in a measure before the legislature at Harrisburg, which has been reported to the lower house by the committee in charge.

While the Warner hospital has appropriated $7,700 the last two years toward the much larger amount required for charity work, the appropriation has been fixed this year at $11,615. There is no assurance that this amount will be finally given, for it is subject to change in either house or senate before passage, and the governor also has the prerogative of changing it before affixing his signature.

Besides the charity work the hospital is required to do for indigent of the county requiring aid, the local institution suffers a heavy drain on its resources through the unusual large number of emergency cases, such as week-end automobile accidents. Even the proposed increase in the appropriation of state funds for the Warner hospital for the next two years "will not near meet the amount the hospital will be required to expend for charity work, on the basis of past demands," hospital authorities point out.

All Hospitals Queried

The house committee decided on the amount for each hospital after examining questionnaires sent to each. Hospital officials were queried on the amounts needed and the purposes for which the state aid was intended.

In a report to the house, the committee recommended "more equal distribution" of state aid to hospitals. It charged that about a dozen hospitals failed to extend free service in the amount for which they were paid by the state, and criticized legislative "log rolling" in connection with the grants. The appropriation for those hospitals has been reduced in the measure.

ORRTANNA

Mrs. Reed, who has been suffering with a throat condition for several weeks, is slightly improved. Mrs. Reed, who was unable to talk above a whisper, is now able to speak normally at times.

Mrs. Luther Wetzel, Mr. and Mrs. Paul Wetzel and daughter, Genevieve, spent last Thursday evening with S. Luther Baltzley and family, near Mummasburg.

CAN YOU IMAGINE!

CAN YOU IMAGINE—the renewed courage of a Penns Grove, N.J., man who, after spending $10,000 in useless treatments and resigning a $9,000 position because of ill health, got rid of his trouble with a few bottles of BISMA-REX!

EXPLANATION

Bisma-Rex is a new antacid treatment that is bringing welcome relief to thousands everywhere who suffer the agonies of indigestion and other acid stomach ailments.

Bisma-Rex acts four ways to give lasting relief in three minutes. It neutralizes excess acid; relieves the stomach of gas; soothes the irritated membranes; and aids digestion of foods most likely to ferment. Bisma-Rex is sold only at Rexall Drug Stores Get a jar today at Peoples Drug Store

DINE RIGHT FOR 25c

Yankee Pot Roast with Spaghetti
Fried Brains and Tomato Sauce
Frankfurters with Potato Salad
Vegetables, Bread and Butter
Coffee, Tea or Milk and Dessert
We Serve All Kinds of Cold Meats

The SWEETLAND

Nick's

ANNOUNCEMENT

I take this opportunity to announce my candidacy for the Democratic nomination for County Commissioner subject to the decision of the voters at the primary, September 17.

EDGAR C. McDANNELL

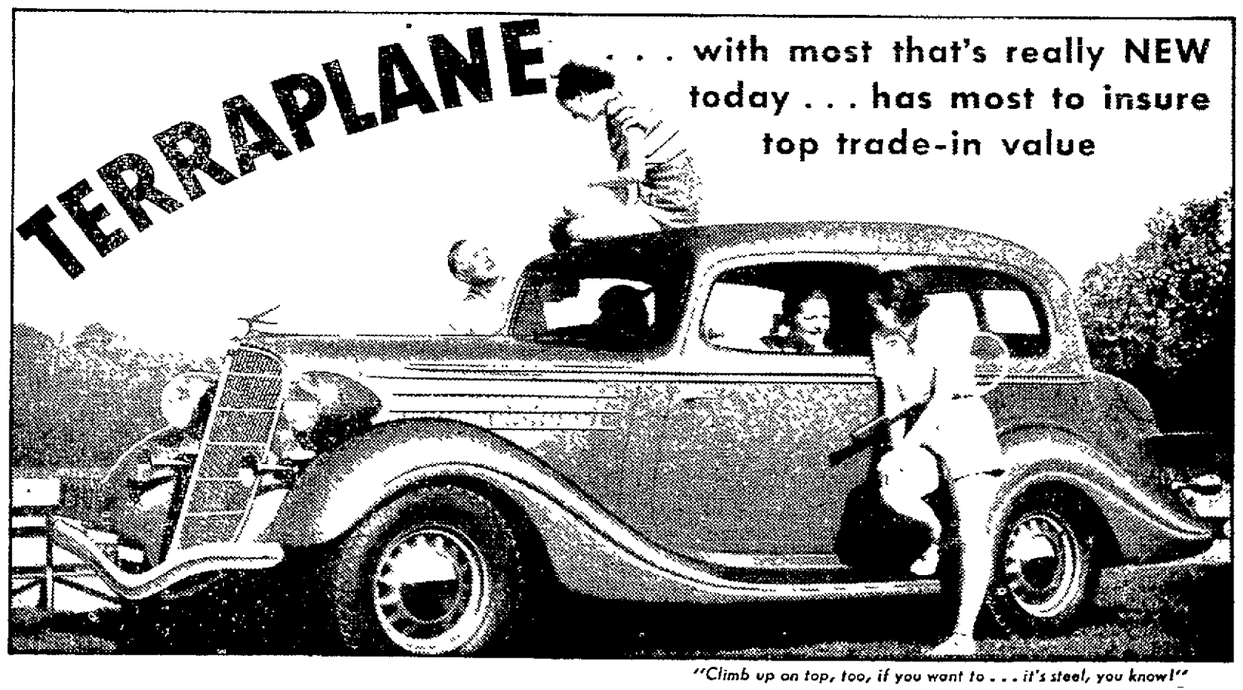

. . . with most that's really NEW today . . . has most to insure top trade-in value

"Climb up on top, too, if you want to . . . it's steel, you know!"

WHEN you choose your 1935 car, think how it will compare with the new cars a year or two from now! That's what will decide its trade-in value.

Who will want to be driving—*then*—with anything less than complete steel protection? Terraplane gives you that protection *now*, in America's *only* bodies *all* of steel.

Will you want brakes that are *up* to date or *out* of date? Terraplane's police-tested brakes have cut "perfect stopping" almost in half in public tests from coast to coast.

Performance is *always* important . . . and Terraplane has record-breaking performance *today*, certified by 36 official marks on the A. A. A. record books.

So it is with many other features found in no other lowest price car. Drive a Hudson-built Terraplane today. See for yourself how far ahead of its time it is—in ruggedness, performance, safety—as well as *style*.

See the New Hudson Country Club Sedan—124" Wheelbase—113 or 124 H. P.—$880.00 f. o. b. Detroit. More inside body length by 5½ to 7 in. than sedans costing $180.00 to $375.00 more.

TERRAPLANE $585 and up, f.o.b. Detroit for closed models

ENJOY A RIDE TODAY...THERE'S A DEALER NEAR YOU

NATIONAL GARAGE CO.

12-14 Chambersburg St. Gettysburg, Pa.

NEWSPAPER ARCHIVE®

ENEMY'S KISS

by Evelyn M. Winch

SYNOPSIS: Alison Rede and Guy Lumley at last have straightened out the tangle between them. They also have determined that Daphne Sumers, who is marrying Alison's father today, is the same woman who ruined Guy's practice on the Riviera, and killed her former husband in the bargain. Guy is just finishing his explanation of his presence in Daphne's vacant house in Sussex.

Chapter 39.

RACE

"I really meant to tell you the whole truth that first time we lunched," said Guy, "only you said something—"

"I mentioned Daphne?"

"Yes. Her name was Daphne Poynter. So I thought I'd go warily and find out a little more first about Mrs. Daphne Sumers and whether she was the same woman before I said anything."

Alison nodded.

"I'd have told you, meant to tell you, the next time we met," he went on. "But when you told me it was her house and how your father met her and that he was marrying her in six weeks, I saw suddenly why she might want me out of her way. And I didn't want to frighten you."

"Then you're pretty sure she is that woman?"

"Plumb certain."

Alison pushed back her chair, stood up. The world was real again and it had darkened suddenly.

"But then," the words came in a scared whisper, "but then you think that she may mean to do the same thing again to my father!"

"I'm afraid so, if she marries him."

"But she is marrying father now, today, at one-thirty!"

The bronze-faced clock over the archway of the stairs pointed to ten minutes to one.

"Come on!" Guy jumped to his feet and fled towards the stairs, digging in his pockets as he ran. The cashier said, "Your bill, sir?" But he threw a note down on the desk without waiting for change.

They raced up Southampton street and scrambled, breathless, into the car.

"Where'll she be?"

"I don't know," admitted Alison. "He was to fetch her from her flat, but I don't know when. She might be there."

"We'll try it first, anyway."

He threw in the clutch and the car gathered speed down hill Alison, holding on tight as the speedometer mounted and the light car rocked, said, "I'm afraid father won't believe you!"

"I'm not counting on that. I'm going to see her and bluff."

A policeman's hand was going out as Guy tried to dodge between two buses travelling in opposite directions; he missed them both by landing on the island. He hit the center post neatly, tried to back off and found his way blocked by a large blue arm.

"Driving to the danger," said the policeman grimly. "I'll see your license, please."

"Oh, please," Alison leaned forward, "we didn't mean to do anything wrong! But it's terribly urgent. It's—it's a matter of life and death!"

The policeman was sympathetic but unimpressed.

"Sorry, miss, I've got to do my duty. I'll see your insurance, too, sir, please . . ."

He was a large policeman, even as policemen go, and he was leisurely.

"Listen, Guy. I'll get a taxi and go on. I'll try and keep her!"

"No! You mustn't go near her—it's not safe!"

But his protest was lost. Alison was already out of the car and running to the pavement.

"Flat's number 13," she called back to him as, waving she hailed a taxi.

She was getting into it as Guy leaped out and tried to follow. A ham-sized hand in a white glove fastened on his arm and dragged him back.

Guy was not a light weight. He gave a shove. The policeman reeled, his helmet did an undignified somersault into the road but he held on.

With one word "Assault!" he summed up the case and blew upon his whistle.

Guy found himself staring back over his shoulder at a taxi's taillamp as it vanished while two large policemen propelled him none too gently in the direction of the nearest police station.

Alison, in the taxi, had seen none of these last events.

Nine minutes past one! Would she be in time? Not far to go but the taxi-driver had no romantic urge to hurry.

As the taxi drew up, Alison tumbled out. She ran up one flight of stone steps, through a short, dark passage and down three more steps to a little half-glass dor set cornerwise and marked in brass "13."

A slatternly-looking scrap of a maidservant answered the bell.

"Mrs. Sumers can't see no one now, she's packing." The maid stood in the crack of the door and held it tight.

"But I must." Alison was desperate.

The maid shook her head.

"If it's the installment people, she said you was to come back tomorrow and you can take the stuff away."

"It's nothing to do with money!" Alison almost wailed. "I've come from Major Rede, who's marrying Mrs. Sumers!"

"If you'd said that at first," grumbled the maid and opened the rest of the door, letting Alison into a narrow hall.

"She's in there," said the maid, tipping a grimy thumb towards the first door. Considering that this information was enough, she went down the passage, leaving Alison to find her way in alone.

The door gave on the sitting room which she had seen once before, but it was exceedingly untidy. A small white dog, a hillock of tissue paper and at trunk occupied the middle of the floor and Daphne was on her knees trying to get a trunk shut. She did not look round.

"Ethel, come and sit on this," she ordered.

Alison sat down on the trunk; Daphne, her head bent, heaved. The lock clicked and she sat back on her heels in triumph.

"Yes," said Alison. "It's me."

"I see it is!" Daphne rose, dusting down her dress. "You've changed your mind then?"

"I've come to see you," said Alison. "I—I've got to talk to you."

"Oh?" Daphne reached out for a label, one of a pile which lay addressed on a low chair. "I'm afraid I haven't time to listen now. I've got to be ready to go with your father in a quarter of an hour to the registry office. If you want to talk, why not come along with us?"

Alison had come into the room feeling rather frightened but the cool tone of the woman, the remembrance of the fact that she was the centerpiece of Guy's story, made her forget her fear in a rush of anger.

"All right. I'll come if you like," she flung it at her, "but if you won't listen to me, I'll have to tell father, that's all—Mrs. Poynter."

The silence lasted while a person might count five; then Daphne put out her hand, took a cigaret from a packet which lay open on the chair and lit it slowly, looking steadily at Alison above the flame.

"I see!" she said. "Well, what do you want to say?"

"Only this." Alison faced her standing. "I've found out all about you. I don't want to be beastly but you can either clear out now and leave a note for father saying that it's off, or I shall have to tell him the truth. I'm not going on my own word either. I've got someone else to prove what I'm saying."

"Dr. Lumley, of course!" Daphne gave a faint crow of laughter.

"Yes, Dr. Lumley." Alison was not shaken now. She felt safe. He would be here at any minute to back her up and at all costs she must keep Daphne until then. "He knows all about you—and the anonymous letters that you wrote—and everything."

Daphne drawled, "Everything? Be a little more explicit!"

"All right!" Involuntarily, Alison's eyes flew to the square plated clock on the oval writing table. One twelve . . . "If you want me to tell you. He knows that you murdered your husband, and that you hate him because he tried to stop you and that you wrote to all his patients telling stories about him to get even."

Somehow, somewhere, it was missing fire! As she spoke, Alison could see that. Daphne was smiling; a tight-lipped, unkind smile. She said icily, "When you've quite finished repeating all these libels, perhaps you'd let me speak? You don't know, I suppose, that you can get two years in jail for repeating libels like that?"

Alison did not believe it but even if it was true she did not mind. She was worked up now to a pitch when nothing mattered any more.

(Copyright, 1935, Evelyn M. Winch)

Alison is horrified at Daphne's sinister plan, tomorrow.

News From Neighboring —Counties—

CUMBERLAND COUNTY

STUDENTS WARNED OF PROPAGANDA

Carlisle—Deploring the methods of deluded theorists and self-seeking groups to whip up a "propagandized majority" in an articulate lobby bringing pressure to influence legislation, Josiah Oliver Wolcott, Chancellor of the state of Delaware, gave the graduates of Dickinson college and Dickinson school of law a challenge to preserve our government as a representative democracy, in his address as commencement speaker at the 162nd annual exercises held Monday at Carlisle.

VETERAN SCHOOL TEACHER DIES

Mechanicsburg — Miss Genefrede Walter, 58 years old, principal of the Mechanicsburg Junior high school for ten years, and a school teacher in Cumberland county for about 35 years, died Monday morning at the Harrisburg hospital.

WASHINGTON COUNTY

THREE INJURED IN COLLISION OF TRUCKS

Hagerstown—Three men were injured in the collision of three trucks on the National highway at Parkhead Level Monday night about 9:30 o'clock.

The drivers of the three machines, Charles J. Fizer, Kingwood, West Virginia; John Zwolinski, Pittsburgh, and Joe Polefrone, Garrett, Somerset county, Pa., sustained cuts and bruises and were treated by Hancock and Clearspring physicians.

ANNOUNCE CUT IN TAX RATE

Hagerstown—Despite a three-quarter million dollar reduction in the taxable basis, the mayor and council Monday night fixed the 1935 tax rate at 95 cents on the $100 a reduction of five cents under 1934.

FRANKLIN COUNTY

WEDDING GOWN REVUE HELD FOR LIBRARY

Waynesboro—Wedding gowns, old when our grandmothers were young, a shawl that was an antique when the Revolutionary war was fought, and a veil that dates back one hundred years were worn at the wedding gown revue at Greencastle Saturday night.

The revue, along with a recital by Prof. and Mrs. Walter Golz and family of Chambersburg and a Tom Thumb wedding by Greencastle children, was given for the benefit of the Greencastle circulating library in the high school auditorium.

FREDERICK COUNTY

VISITATION ACADEMY HOLDS GRADUATION

Frederick—The eighty-ninth annual commencement of the Academy of the Visitation, B. V. M., was held Monday morning, attended by a large number of alumni and relatives and friends of the graduates. The principal address was delivered by the Rev. Henri J. Wiesel, S. J., and was a feature of the exercises.

YORK COUNTY

30 RECEIVE DIPLOMAS AT CATHOLIC HIGH

York—Diplomas were awarded to thirty members of the 1935 graduating class at the seventh annual commencement exercises of the York Catholic High school held Monday evening in St. Mary's hall, before an audience which filled the auditorium.

FRACTURES SKULL IN FALL WHILE PAINTING

Yoe—Grant W. Frey, aged about 65, a local housepainter and paperhanger, suffered a fracture of the skull, laceration of the head and body bruises when he fell from a ladder while painting a house at Dallastown Monday morning. He is confined to bed at his home in a serious condition.

Eight gas wells in the San Joaquin valley region of California supply 15,000,000 cubic feet of gas to the San Francisco Bay area every 24 hours.

BASEBALL

NATIONAL LEAGUE

Yesterday's Results

Phillies, 10; Chicago, 4.
Cincinnati, 4; New York, 1 (first game).
Cincinnati, 3; New York, 1 (second game).
Pittsburgh, 4; Brooklyn, 0.
St. Louis-Boston, rain.

How They Stand

	W.	L.	Pct.
New York	29	13	.690
St. Louis	27	18	.600
Pittsburgh	30	20	.600
Brooklyn	23	21	.523
Chicago	21	21	.500
Cincinnati	19	26	.422
Phillies	15	26	.357
Boston	11	30	.268

Today's Schedule and Pitchers

Chicago at Philadelphia, 2 games (Carleton vs. Walters; French vs. Bivins).
St. Louis at Boston, 2 games (Haines vs. Brandt; Collins vs. Frankhouse).
Pittsburgh at Brooklyn (Lucas or Weaver vs. Leonard).
Cincinnati at New York (Derringer vs. Hubbell).

AMERICAN LEAGUE

Yesterday's Results

Athletics, 4; Cleveland, 2 (first game).
Athletics, 5; Cleveland, 1 (second game).
Boston, 3; Detroit, 1 (first game).
Boston, 5; Detroit, 2 (second game).
Washington, 9; Chicago, 8 (first game).
Chicago, 9; Washington, 3 (second game).
New York, 7; St. Louis, 4 (first game).
New York, 9; St. Louis, 3 (second game).

How They Stand

	W.	L.	Pct.
New York	30	18	.625
Chicago	25	19	.568
Cleveland	24	21	.533
Boston	25	22	.532
Detroit	24	22	.522
Washington	22	25	.468
Athletics	19	25	.432
St. Louis	13	30	.302

Today's Schedule and Pitchers

New York at St. Louis, 2 games (Allen vs. Walkup; Deshong vs. Coffman).
Washington at Chicago (Whitehill vs. Kennedy).
Boston at Detroit (Welch vs. Rowe).
Athletics at Cleveland (Marcum vs. Harder).

CASHTOWN RAPS BENDERSVILLE

Slaybaugh in Fine Form as Upper Countians Are Blanked on Tuesday.

ADAMS COUNTY LEAGUE

	W	L	Pct.
Gettysburg	3	1	.750
Fairfield	3	1	.750
Bendersville	3	2	.600
Cashtown	3	2	.600
Midway	1	3	.250
Emmitsburg	0	4	.000

Tuesday's Results

Cashtown, 4; Bendersville, 0.

Saturday's Schedule

Gettysburg at Bendersville.
Fairfield at Midway.
Cashtown at Emmitsburg.

Cashtown handed Bendersville a severe jolt in its quest for first half honors in the Adams county league by blanking the upper countians at Bendersville, Tuesday evening, 4-0.

Slaybaugh was in fine form for the victors, striking out ten batsmen and yielding but six scattered hits in the abbreviated contest. The game was called at the end of the sixth due to darkness.

Cashtown scored a trio of runs in the third on four hits and a sacrifice while another run was produced in the sixth on two hits and an error.

Faulty base running cost Bendersville one or more runs in the first inning. Baumgardner led off with a single but was caught off the base. Hutton was saved on an error but was likewise caught napping. A single and another error followed but the third out cut the rally short.

Cashtown	AB	R	H	O	A	E
P. Bream, 2b	2	0	0	1	1	0
J. Bream, cf	3	2	2	0	1	0
Hartman, c	4	1	3	10	1	0
Riddlemoser, 3b	4	1	1	2	0	1
Kump, 1b	4	0	1	3	1	0
Shultz, rf	2	0	0	0	0	0
G. Bream, ss	2	0	2	2	0	0
Bucher, lf	2	0	0	0	0	0
Kane, lf	0	0	0	0	0	0
Slaybaugh, p	2	0	0	0	3	1
x Keller o	1	0	0	0	0	0
Totals	26	4	9	18	7	2
Bendersville						
Baumgardner, ss	3	0	2	0	1	1
Hutton, 1b	2	0	0	7	0	2
Reed, cf	3	0	1	1	0	0
R. Bream, 3b	2	0	1	0	0	0
Raff, 2b	2	0	1	0	1	0
Martin, rf	3	0	1	0	0	0
Bean, c	2	0	0	8	0	0
Herman, lf	1	0	0	2	1	0
Lerew, p	2	0	0	0	3	0
xx Emlet	1	0	0	0	0	0
Totals	21	0	6	18	6	3

xBatted for Bucher in 5th.
xxBatted for Emlet in 6th.

Cashtown	0	0	3	0	0	1	—4
Bendersville	0	0	0	0	0	0	—0

Two base hits, Raff, G. Bream, Hartman. Stolen bases, Kump 2, G. Bream, Riddlemoser, Herman, Hutton. Earned runs, Cashtown 3. Sacrifice hits, Raff, J. Bream. Left on bases, Cashtown 10, Bendersville 7. Struck out by Slaybaugh 10; by Lerew 8. Base on balls off Slaybaugh 3; off Lerew 2. Umpires, Black and Rebert. Time, 1:35.

TRY WOMAN IN PLOT TO KILL

Rockville Bank Clerk Charged With Scheme to Slay Husband and a Woman.

Rockville, Md., June 12—With the guilt or innocence of one of her alleged confederates determined—but withheld by the three judges of the sixth judicial circuit pending the completion of her own trial—Mrs. Anne Lyddane, willowy blond bank clerk faced charges here today of conspiring to kill her huband.

Early Tuesday afternoon the case against John Martin Boland, jointly indicted for conspiracy with Mrs. Lyddane and three Washington former convicts, reached its conclusion. After deliberating thirty-three minutes, Chief Judge Hammond Urner announced that he and his two associate judges, Charles W. Woodward and Arthur Willard, had agreed on a verdict, but at the request of counsel did not make it public.

Will Be Tried By Jury

Mrs. Lyddane will be tried by a jury, the selection of which was expected to occupy most of the early part of the court day which starts at 9:30 a. m. As is Boland, she is charged with plotting to murder her husband, Francis ("Slom") Lyddane.

The state contends that she paid $200 to John ("Googy") Carnell, self-styled small-time racketeer and former bootlegger, who plead guilty to the conspiracy and turned state's evidence. He turned the money over to Boland, he said, after deducting $50 himself as a fee. Boland, it is alleged, made contacts with several capital police characters in an effort to have some one "bump off" Mr. Lyddane.

Thomas And Davis Accused

Two of the men he is said to have approached—Harry Thomas and Edward J. Davis—are similarly charged with having a part in the "double-murder conspiracy" for which Mr. Lyddane is repued to have offered the sum of $2000 to be paid on the installment plan.

The other person to be killed, according to the state, was Mrs. Josephine Beall, wife of Arthur Beall, of Darnestown. Mrs. Beall named Mrs. Lyddane as corespondent in a divorce case several years ago. The suit subsequently was dropped.

MARRIED SATURDAY

David E. Baugher, son of Mr. and Mrs. Joel Baugher, Oxford township, and Miss Ruth N. Winand, daughter of Mr. and Mrs. Paul Winand, Hanover, were married Saturday evening at 7 o'clock by the Rev. J. M. Stauffer, Broadway, Brethren minister. They were attended by Miss Mary Trostle and Paul Hoover. Mr. and Mrs. Baugher will reside in a newly-furnished home in Hanover.

Announcing
Opening of a
Summer Art Class
Classes Will Meet Monday, Tuesday, Wednesday and Thursday Mornings
Telephone 127-Z
Anna E. Mumper
76 Springs Ave., Gettysburg, Pa.

BOY STABS SISTER'S ASSAILANT

An unknown man who attempted to assault 16-year-old Doris Evans was stabbed in the back by the girl's 13-year-old brother, Albert, with whom she was picking daisies on the outskirts of Baltimore. Albert struck with the kitchen knife he had brought along to cut daisy stems. The assailant fled. Albert and Doris are shown after the rescue. (Associated Press Photo)

Pearl Buck Secures Divorce, New Husband in Few Hours

Reno, Nev., June 12 (AP)—Pearl Buck, the former missionary who became famous for her novels about China, won a divorce and a new new husband here Tuesday.

She divorced John L. Buck and then married Richard J. Walsh after her close friend, Mrs. Ruth A. Walsh, divorced the wealthy New York publisher.

Mrs. Buck and Walsh, partner in the company which recently published the novelist's trilogy, "House of Earth," were married by the Rev. R. C. Thompson, dean of men at the University of Nevada and ordained Baptist minister.

Dean Thompson said Mrs. Walsh had witnessed the ceremony. Other witnesses were Mr. and Mrs. M. S. Kolak, of Reno.

Immediately after the marriage, the newlyweds left by automobile on a honeymoon trip, presumably for California.

George B. Whiteley, who was at-

Walsh would leave by train for New York today.

Mrs. Buck and Mrs. Walsh lived together in seclusion here the last six weeks to qualify for the uncontested decrees which capped one of the strangest matrimonial triangles in Reno history.

Both charged "extreme cruelty," but omitted all details.

Mrs. Buck was awarded her divorce at a ten-minute secret hearing before Judge Benjamin F. Curler.

Mrs. Walsh, stepping aside in behalf of her friend, was parted from her husband of twenty-six years at a similar trial, before Judge Thomas F. Moran.

Less than two hours later Walsh obtained the license to marry Mrs. Buck.

Mrs. Buck was married to her first husband on May 30, 1917. They have two children, Carol, 15, and Janice, 10, whose future custody has been fixed in a secret agreement.

The Walshes were married September 26, 1908. They have a daughter, Elizabeth, 17. They also settled custody of the daughter in an agreement dated May 6, 1935.

REQUESTS $750,000,000 TO PAY CANADIAN DEBTS

Ottawa, June 12 (AP)—Finance Minister Edgar N. Rhodes Tuesday placed on the house of commons order paper a resolution asking authority for the government to raise by loan money up to $750,000,000 "for paying or redeeming the whole or any portion of loans or obligations of Canada and for puchasing and withdrawing from circulation unmatured securities of Canada."

WOULD SWELL WARNER FUND

Appropriation Measure Provides Increase in State Money for Charity Work.

The Annie M. Warner hospital, of Gettysburg, is one of 130 state-aid hospitals throughout the state for which an increase in the appropriation of state funds for the next two years has been recommended in a measure before the legislature at Harrisburg, which has been reported to the lower house by the committee in charge.

While the Warner hospital has appropriated $7,700 the last two years toward the much larger amount required for charity work, the appropriation has been fixed this year at $11,615. There is no assurance that this amount will be finally given, for it is subject to change in either house or senate before passage, and the governor also has the prerogative of changing it before affixing his signature.

Besides the charity work the hospital is required to do for indigent of the county requiring aid, the local institution suffers a heavy drain on its resources through the unusual large number of emergency cases, such as week-end automobile accidents. Even the proposed increase in the appropriation of state funds for the Warner hospital for the next two years "will not near meet the amount the hospital will be required to expend for charity work, on the basis of past demands," hospital authorities point out.

All Hospitals Queried

The house committee decided on the amount for each hospital after examining questionnaires sent to each. Hospital officials were queried on the amounts needed and the purposes for which the state aid was intended.

In a report to the house, the committee recommended "more equal distribution" of state aid to hospitals. It charged that about a dozen hospitals failed to extend free service in the amount for which they were paid by the state, and criticized legislative "log rolling" in connection with the grants. The appropriation for those hospitals has been reduced in the measure.

ORRTANNA

Mrs. Reed, who has been suffering with a throat condition for several weeks, is slightly improved. Mrs. Reed, who was unable to talk above a whisper, is now able to speak normally at times.

Mrs. Luther Wetzel, Mr. and Mrs. Paul Wetzel and daughter, Genevieve, spent last Thursday evening with S. Luther Baltzley and family, near Mummasburg.

CAN YOU IMAGINE!

CAN YOU IMAGINE—the renewed courage of a Penns Grove, N.J., man who, after spending $10,000 in useless treatments and resigning a $9,000 position because of ill health, got rid of his trouble with a few bottles of BISMA-REX!

EXPLANATION

Bisma-Rex is a new antacid treatment that is bringing welcome relief to thousands everywhere who suffer the agonies of indigestion and other acid stomach ailments.

Bisma-Rex acts four ways to give lasting relief in three minutes. It neutralizes excess acid; relieves the stomach of gas; soothes the irritated membranes; and aids digestion of foods most likely to ferment. Bisma-Rex is sold only at Rexall Drug Stores. Get a jar today at Peoples Drug Store.

DINE RIGHT FOR 25c
Yankee Pot Roast with Spaghetti
Fried Brains and Tomato Sauce
Frankfurters with Potato Salad
Vegetables, Bread and Butter
Coffee, Tea or Milk and Dessert
We Serve All Kinds of Cold Meats
The SWEETLAND
Nick's

ANNOUNCEMENT
I take this opportunity to announce my candidacy for the Democratic nomination for County Commissioner subject to the decision of the voters at the primary, September 17.
EDGAR C. McDANNELL

TERRAPLANE . . . with most that's really NEW today . . . has most to insure top trade-in value

"Climb up on top, too, if you want to . . . it's steel, you know!"

WHEN you choose your 1935 car, think how it will compare with the new cars a year or two from now! That's what will decide its trade-in value.

Who will want to be driving—*then*—with anything less than complete steel protection? Terraplane gives you that protection *now*, in America's *only* bodies *all* of steel.

Will you want brakes that are *up* to date or *out* of date? Terraplane's police-tested brakes have cut "perfect stopping" almost in half in public tests from coast to coast.

Performance is *always* important . . . and Terraplane has record-breaking performance *today*, certified by 36 official marks on the A. A. A. record books.

So it is with many other features found in no other lowest price car. Drive a Hudson-built Terraplane today. See for yourself how far ahead of its time it is—in ruggedness, performance, safety—as well as *style*.

See the New Hudson Country Club Sedan—124" Wheelbase—113 or 124 H. P.—$880.00 f. o. b. Detroit. More inside body length by 5½ to 7 in. than sedans costing $180.00 to $375.00 more.

TERRAPLANE $585 and up, f.o.b. Detroit for closed models

ENJOY A RIDE TODAY...THERE'S A DEALER NEAR YOU
NATIONAL GARAGE CO.
12-14 Chambersburg St. Gettysburg, Pa.

The Gettysburg Times

Member of The Associated Press
Published Every Weekday Evening by Times and News Publishing Company, Gettysburg, Penna.

Samuel G. Spangler .....President
M. C. Jones .....Vice President
Herbert L. Grimm .....Vice President
John D. Keith .....Secretary
Rhoda Breighner .....Treasurer

Non-partisan in Politics
Entered at the Postoffice at Gettysburg as second class mail

HERBERT L. GRIMM
Editor and General Manager

SUBSCRIPTION RATES:
One month, 40 cents.
One year, by mail in Adams county, $4.00.
One year, by mail outside county, $4.50.
Single copies three cents.

Office on Carlisle street.
Telephone:—72 and 91.

National Advertising Representatives, Fred Kimball, Incorporated, 67 W. 44th St., New York City; 540 N. Michigan Ave., Chicago, Ill.; Chamber of Commerce Bldg., Pittsburgh; Real Estate Bldg., Philadelphia; Stormfeltz-Lovely Bldg., Detroit, Mich.; Bartlett Bldg., Milwaukee, Wis.

An Evening Thought

The darkest hour in the history of any young man is when he sits down to study how to get money without honestly earning it.—Horace Greeley.

Out of the Past

Happenings of days gone by as chronicled in The Star and Sentinel and The Gettysburg Times the files reveal.

TWENTY-FIVE YEARS AGO

Jewelry Store Sold: The store of the Gettysburg Jewelry company was sold at sheriff's sale on Friday afternoon to William B. McIlhenny and J. Allen Holtzworth, who, it is understood, represent a larger number of men.

* * *

Heller-Snyder: William J. Heller and Miss Ida Snyder, both of Idaville, were united in marriage on Tuesday evening at the bride's home by Rev. Mr. Busey.

* * *

McDermitt-Kane: On Wednesday morning at nine o'clock in St. Ignatius church, Miss Minnie C. Kane, of Arendtsville, and Francis McDermitt, of Fairfield, were united in marriage by Rev. F. C. Noel, pastor of the bride.

The church was beautifully decorated with pink and white roses, laurel and ferns. The wedding march was played by Miss Virginia Irvin.

The bride was beautifully gowned in white. The attendants were Miss Josephine McDermitt and George Kane, Jr.

The bride is a daughter of County Commissioner J. A. Kane and Mrs. Kane. The groom is the oldest son of Mr. and Mrs. Hugh McDermitt.

After a wedding trip the young couple will reside on their farm near Fairfield.

* * *

Reindollar—Kittinger: The home of Mrs. Bertha Kittinger, Chambersburg, was the scene of a pretty wedding Wednesday afternoon at 2 o'clock, when her daughter, Miss Elizabeth Kittinger and Robert Shugh Reindollar, of Fairfield, were united in marriage, Rev. W. K. Fleck performing the ceremony.

After a honeymoon trip to Philadelphia and Atlantic City they will reside in Fairfield. The bride was one of Adams county's successful school teachers and the groom is a member of the firm of J. J. Reindollar and Son, of Fairfield.

* * *

Fell From Tree: Paul Kebil, son of George J. Kebil, of the Mansion House at Fairfield, fell from a tree Monday evening and badly sprained the ligaments of his left arm. Dr. Trout attended.

* * *

Bishop at the Commencement: Before a large audience of parents and friends the annual commencement exercises of St. Francis Xavier's school were held on Tuesday evening in Xavier Hall which had been prettily decorated with flowers, flags and streamers for the event.

Rt. Rev. John W. Shanahan, bishop of the diocese of Harrisburg, was present at the commencement exercises and made the address of the evening at the close of the entertainment program.

The Citizens band furnished the music for the evening's program and after their first selection Miss Anna Eckenrode made the address of welcome to the bishop.

A piano duet by Helen Stock and Edna Zincand received generous applause and Clarence J. Breighner delivered the salutatory. In the first portion of the program was a piano trio by Ruth Strausbaugh, Helen Stock and Gertrude Slonaker.

The feature of the evening was an elaborate cantata "Cinderella in Flowerland." The costumes were beautiful and the stage effects most pleasing.

Grace Ramer made an ideal Cinderella while Simon Stock took the part of the prince vey well. The two hateful sisters were depicted by Gertrude Slonaker and Helen Stock, while Ralph Redding also deserves mention.

After the valedictory by Miss Zita Ramer, Rev. Fr. T. W. Hayes presented diplomas to seven graduates of the school: Clarence J. Breighner, Myrtle I. Culp, Ann C. Eckenrode, Zita A. Ramer, Florence C. Redding, Ivey R. Strasbaugh, Ellen F. Thomas.

* * *

Fire Company Appointments: The officers of the Gettysburg Fire company for the next year have been elected as follows:

President, J. Harry Holtzworth; vice president, M. A. Miller; recording secretary, J. C. Aumen; financial secretary, S. Ed. Swope; treasurer, J. L. Hill, Jr.; chief, E. P. Wisotzkey; first assistant, J. C. Wierman, second assistant, T. J. Hardy; trustees, C. Tyson Tipton, William B. Flemming, John A. Menchey; chief engineer, Chas. H. Wilson; first assistant, Henry Stewart; second assistant, John W. Stevens; fireman, Charles Sheads; assistant, Grant Hospelhorn.

* * *

Personal: A number of ladies of town spent Saturday at Caledonia and Chambersburg.

Joseph Bayly has received an appointment with the census bureau. He took up his position in Washington on Monday.

Paul R. Sciber, Ross McAllister, Maurice B. Bender, Maurice S. Weaver and Edgar A. Miller have returned to their homes in this place from Johns Hopkins university, Baltimore.

Misses Rebecca and Myrtle Drum have gone to Burbank, Florida, to which place their parents moved several months ago.

Dr. H. B. Nixon was this morning presented with a basket of fruit and flowers by the senior class of college.

Postmaster C. William Beales has gone to Pittsburgh to attend the state convention of postmasters. Mr. Beales has been instructed by the Retail Merchants' association to try to secure the convention for Gettysburg next year.

Miss Helen Schmuckler, of New York, is visiting her parents, Mr. and Mrs. B. Schmuckler, on York street.

Mrs. George Gordon and sons, Wilbur and Bernard are visiting friends and relatives in Hanover and McSherrystown for several days.

Miss Margaret J. Barr and Mrs. Donald P. McPherson are attending Wilson college commencement at Chambersburg this week.

Miss Mame Ziegler, of Springs avenue, has gone to Boston and New York for a month's trip

Born to Mr. and Mrs. Robert Wible, of Carlisle street, a son.

Collins E. Spangler has returned home after a ten days' trip to New York city.

Mr. and Mrs. Frank Newcomer left today for Orangeville, Columbia county, where they will make their future home.

Mrs. Donald P. McPherson was toastmistress at the Wilson college alumni banquet Tuesday evening.

The Gettysburg National bank has moved to its handsome new building on York street.

Miss Jeanne Sieber has returned from Chambersburg, where she attended the commencement exercises at Wilson college.

Read the Bible With Us Daily

And the ten horns which thou sawest are ten kings, which have received no kingdoms as yet: but receive power as kings one hour with the beast.

These have one mind, and shall give their power and strength unto the beast.

These shall make war with the Lamb, and the Lamb shall overcome them: for he is Lord of lords, and King of kings: and they that are with him are called, and chosen, and faithful.

And he saith unto me, The waters which thou sawest, where the whore sitteth, are peoples, and multitudes, and nations, and tongues.

And the ten horns which thou sawest upon the beast, these shall hate the whore, and shall make her desolate and naked, and shall eat her flesh, and burn her with fire.

For God hath put in their hearts to fulfill his will, and to agree, and give their kingdom unto the beast, until the words of God shall be fulfilled.

And the woman which thou sawest is that great city, which reigneth over the kings of the earth.

Revelations 17:12-18.

MUMMASBURG

Mummasburg.—Mrs. Fred Boyer has returned to her home after spending sometime at the home of her parents, Mr and Mrs James Monn, near Waynesboro.

Miss Francis White has returned to her home after spending some time with her sister Mrs Kenneth Funt, and family, near Gardners Station.

Miss Alma Fritz, of McKnightstown, was a recent visitor at the home of her parents, Mr and Mrs. Charles Fritz.

Mrs. Allen Hartman and daughters, Alice and Lois, spent last Thursday at the home of Mr. and Mrs. J Kleffer, Gettysburg R 3.

Mr and Mrs David Smith, of Baltimore; Mr and Mrs. William Hensler and children, Idella and William, near Washington, spent Sunday with Mr and Mrs Robert Harmon at the home of William Taylor.

Apiarists say a colony of bees always sends out "scouts" to reconnoiter before swarming over the countryside.

Today's Talk

—By George Matthew Adams—

A ROBIN'S NEST

I HAVE seen robins' nests all my life, and every robin has been my friend, but this spring I have had occasion to take new interest in this lovely bird. One built a nest upon the top of a drain pipe just underneath the roof of my home, and within a foot of a small window in a closet, which made it possible for me to see the entire process of home building and family rearing right under my eyes.

I saw the happy robin bring small twigs and grass for days, until she had a lovely, sturdy and marvelous home for her future family. Soon appeared three small blue eggs. Then, after a short time, three tiny bodies with long necks and big heads—with just a scattering of fine down upon each young body, or so it seemed.

How thrilling to watch the mother bird warm the delicate small birds. Then she would fly away and at every noise the heads would rise and three mouths—almost as big as the heads themselves—would open. But eyesight not yet being given, when no food would be forthwith, down they would drop. Soon the mother, however, would return and something would be placed in each open mouth.

A week passed. Now the birds had acquired their first feathers and had grown in body and been made able to withstand a longer absence of the mother. I noted the eyes of each begin to open. I wondered what they thought of this new world! For long periods I stood in the darkness of the closet and studied the mother bird and her brood. What an honest eye the mother bird had. All her time given to her home. No time for teas, cocktail parties, or anything—just giving up all her time to see that each one of her gifts received every possible chance for a life as healthy and happy as hers.

The only time that mother robins became worried, or excited, was when she thought her brood was in danger. Otherwise she was content—happy.

No matter how scarce the worms, or other food, that robin mother got sufficient to bring her family through. God gave her wisdom, and he has given his human beings wisdom, too, but some of us do not use it to the best advantage. I didn't note any other robin, or bird, helping her out. She got her own food.

I don't know exactly why—but that robin's nest, and her devotion, her contentment and happiness, have greatly inspired me. One of the glories of springtime is its bird-nesting time.

YOU CAN SEW THIS YOURSELF

PRACTICAL FABRIC-EASY STYLE

Distinguish the Marian Martin Shirtwaist

PATTERN 9457

Just as the variations of the shirtwaist frock are limitless—so are the fabric possibilities! The newest variation is an impeccably tailored one that pins a lot of fashion faith on its four pockets full of smartness. That gives you a good excuse for accenting the color of the fabric with big bright buttons. The little boy collar that is such a youthful frame for any face, flaunts a smart tie. And for those fabric possibilities—there's that iron defying, practical seersucker—there's the tailored perfection of strip shirting—there's the rich rough beauty of shantung, just take your choice! Complete, diagrammed Marian Martin sew chart included.

Pattern 9457 may be ordered only in sizes 12, 14, 16, 18, 20, 30, 32, 34, 36, 38 and 40. Size 16 requires 3¾ yards 36-inch fabric.

Send **fifteen cents** in coins or stamps (coins preferred) for each **Marian Martin** pattern. Be sure to write plainly your **name, address, the style number** and **size** of each pattern.

Just out . . . Marian Martin summer pattern book . . . forty enlightening pages to lead your way to summer chic! Clothes for every member of the family, from the tiny tot, the dashing deb, the blushing bride to the mature matron! Every design beautifully illustrated, every pattern so easy even the beginners are assured of success! **Send for your copy now! Price of book fifteen cents. Book and pattern together, twenty-five cents.**

Send your order to The Gettysburg Times Pattern Department, 232 W. 18th St., New York, N. Y.

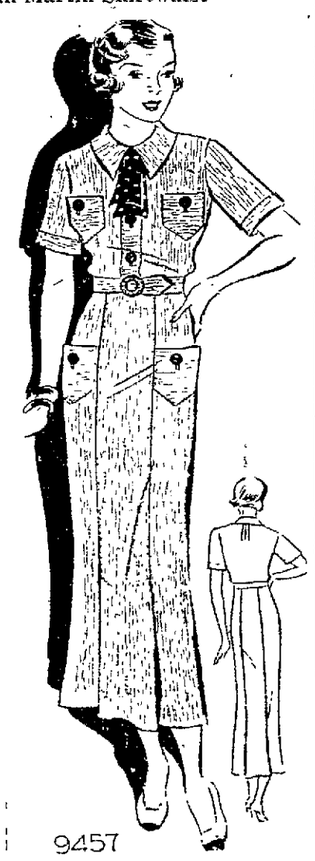

Just Folks

by EDGAR A. GUEST

TURNING THE TABLES

"Give me the names of men who
know you well,"
The grave employer said. "Before
I hire
A servant it is only fair to tell
That always of his fitness I inquire.
Where last you worked and, say,
where once before
Will be enough. I'll question only
two.
Come back tomorrow. You need
stay no more.
I want to know what sort of man
are you."

"Quite right," the man replied.
"Now in good turn
Give me the names of men who've
worked for you.
Something of you I'd also like to
learn
Before I undertake your work to
do.
I think it only fair that I should
make
A few inquiries of my own to find
If you treat servants civily or take
Advantage of their need to be unkind.

"As master do you treat your help
with scorn,
Snap orders at them, since they
must obey,
And think that every insult must be
borne
Without resentment for the wage
you pay?
Do former servants still remain your
friends?
Did you appreciate the things they
tried to do?
I want to know—so much on this
depends—
If it were wise to try to work for
you."

Hawaii's Filipino population has been estimated at 60,000.

CASHTOWN

Cashtown.—Mrs. Claude Harner, Littlestown, is spending several days with relatives here.

Mrs. H. A. Hartman, Arendtsville, spent Sunday with Mr. and Mrs. Allen Orner.

Mr. and Mrs. John Small, Gettysburg; Mr. and Mrs. Charles McKinney and daughter, Blanche, near Barlow, were recent guests of Mr. and Mrs. Thomas Small.

Mr. and Mrs Moss Elliott, Mr. and Mrs. Glenn Elliott and daughter, all of Hagerstown, were Sunday visitors of Mr. and Mrs Howard Barr.

A mixed chorus composed of twenty singers under the direction of Mrs. Madolyn Stair, of Hanover, will present a program consisting of solos, duets, quartets, sextets and men's chorus selections at Trinity Reformed-Evangelical church June 16 at 3.00 p. m.

Mrs. Thomas Small and Allen Orner have been ill.

Mr. and Mrs. William H. Riggeal have returned from a visit with relatives at Lakehurst, New Jersey.

Mr. and Mrs. H. LeRoy Ridinger spent the week-end in Philadelphia.

Mr. and Mrs. J. C. Minter are spending several weeks with their sons at Lansdowne and Haverford.

Mr. and Mrs. Claire Rebert, Orrtanna, visited Mr. and Mrs. Wilbur Geyer Saturday evening.

Mr. and Mrs. L. D. Gearhart, Martinsburg, West Virginia, visited Mrs. Sallie Sowers Monday.

The following Children's day program was rendered by Flohr's Lutheran Sunday school last Sunday morning: Processional march, song by the children, "Blossom Bells;" prayer, the Rev. G. H. Berkheimer; welcome, Donald Adams; exercise, "The Flowers;" exercise, "Because Jesus Loves Me;" baptismal service for Patricia and Marlin Claire, children of Mr. and Mrs. Clair Raffensperger, and Richard Leigh, son of Mr. and Mrs. Allen Walter; song, choir; exercise by beginners; solo, "Daisies," Kathryn Deaner; exercise, Sunday school; recitation, Richard Swisher; recitation, Herbert Adams; duet, "A Violet," Mildred Wentz and Sara Mickly; exercise, "A Basket of Roses," by six girls; address, the Rev. Mr. Berkheimer; playlet, "S. O. S.;" duet, "Dainty Little Pansies," Gladys Wetzel and Phyllis Keefer; playlet, "The Invitation;" solo, Alice Hartman; playlet, "Your Place;" collection exercise; recitation, Norman Lady; song, choir; playlet, "Bringing the Children to Jesus;" prayer.

The following Children's day program was rendered Sunday evening by Trinity Sunday school: Song, "Nature's Symphony," choir; Scripture reading, the Rev. G. H. Koons; prayer song, Marie Andrew, Gertrude Andrew and Inez Riggeal; primary song, "Happy Children's Day;" welcome, Helen Bucher; exercise, "In Junctime," Jean Hassler and Myrtle Andrew; recitation, "Before I Am a Man," Kenneth Andrew; exercise, "The Daisy," Helen Bucher, Betty Andrew and Ellen Bucher; exercise, "The Boy Jesus," Jack Hartman, Frederick Andrew, Billy and Donald Bucher; song, "Make the World a Beautiful Garden," choir; exercise, "Gifts," John Kuhn, Junior Harman, Glen Andrew and Ray Biesecker; recitation, "I'd Like to Be," Yvonne Barr; exercise, "Suffer the Little Children," Marian Hassler, Ellen Morgan, Jean Hassler and Myrtle Andrew; recitation, "When Mother Looked at the Door," Hazel Andrew; exercise, "Too Old," junior boys; exercise, "The Coming of Summer," Marie and Gertrude Andrew, Ellen Morgan, Marian Hossler, Yvonne Barr and Hazel Andrew; exercise, "How to Be Happy," Floyd and John Kuhn, John and Ray Biesecker and Vergil Hartman, address, the Rev. Mr. Koons; song, "Gladness Is Everywhere," choir.

Mr. and Mrs J. Claire Sowers and children, J. Claire and Betty, of Baltimore, spent the week-end with Mr. and Mrs. Curtis Sowers.

Miss Mildred Deardorff and Harry Deardorff visited Mr. and Mrs Allen Deardorff at Gettysburg Sunday.

Birth Control Probe Voted By Doctors to Fix Attitude

Atlantic City, N. J., June 12 (AP).—The American Medical association voted Tuesday to appoint a special committee to investigate birth control and report next year.

The action was the first the organization ever has taken on the controversial matter.

The house of delegates, governing body of American medicine, in voting unanimously on this course of action passed over resolutions from six states and the American gynecological society urging immediate action on the problem. Medical associations of New York, the District of Columbia, Arkansas, Maine, California, and New Mexico all submitted suggestions on birth control.

Says Use Is Encouraged

The official resolution declared that "under the stimulus of large non-medical groups the general use of contraceptives is being advocated and encouraged despite the existing law, not only by the above-mention groups but by commercial interests as well."

Under the present situation, it added, "the ultimate effect of these measures is unknown if not questionable and should accurately and extensively be studied by the medical profession in whose care the health of the people rests."

Calls Laws Complicated

The resolution also declared that federal and state laws regulating birth-control advice which a physician may give to individual patients as therapeutic measures is "complicated and not well understood," and interpretations of those measures are "generally unsatisfactory."

A special committee of investigation will be appointed by the association's board of trustees to study the subject from a medical standpoint.

Action on the controversial question was precipitated by the national medical committee on federal and state contraceptive legislation, an organization of approximately 200 physicians headed by Dr. Fred L. Adair, of Chicago.

A fatal new ear disease, and a complete cure for it—an "earache" which hurts in the eye and has been mistaken for meningitis in the past—was described at the association's scientific exhibition.

The ear trouble is officially called a "new disease entity" . . . which means that it is a complete, separate disease by itself like pneumonia or tuberculosis. It was discovered by Drs. Samuel J. Kopetzky, Henry K. Taylor and Ralph Almour, of the Beth Israel Hospital, New York city.

BAIL OF $100,000 SET FOR ALLEGED KIDNAPPER

New York, June 12 (AP).—Charles Barton, 31, alleged kidnapper of a Maplewood (New Jersey) druggist, was held in $100,000 bail Tuesday for extradition to New Jersey.

A warrant from New Jersey charging Barton with the kidnapping of Henry J. Puetzel, was produced in court by Detective Thomas Coleman. The warrant charged that Peutzel was held for two days while his abductors demanded $75,000 ransom.

Barton was remanded to the Tombs prison until extradition papers arrive.

ORRTANNA

Orrtanna.—Mr. and Mrs. C. U. Spence and Mr. and Mrs. Glenn Spence motored to Mt. Pleasant, Westmoreland county, Sunday, where they were guests of Mr. Spence's uncle and aunt, Mr. and Mrs. Jacob Spence. Mrs. Spence, who was a former Adams countian, is suffering from a heart condition.

Mr. and Mrs. Raymond Pepple and daughter, Gailya, and Mrs. Catherine Pepple spent Sunday afternoon with relatives in Arendtsville.

Mrs. R. L. Biggs and Miss Annie Cease attended commencement exercises at the Shippensburg state teachers' college Tuesday. Miss Marion Biggs, who attended the second semester at the teachers' college, returned home with them.

Mrs. Iva Sites and sons, Richard and Clair, of Mount Hope, spent Sunday with Mrs. Sites' parents, Mr. and Mrs. Mervin Kepner, Orrtanna R. 2.

Mr. and Mrs. McClain McCleaf and family, near Fairfield, spent Sunday evening with Mr. McCleaf's brother, R. S. McCleaf and family, Orrtanna R. 1.

WARRANTS IN HAGERSTOWN SLAYING CASE EXPECTED

Hagerstown, June 12 (AP).—State's Attorney Martin L. Ingram said Tuesday that warrants probably would be issued within 24 hours for the slayer or slayers of David L. Buchanan, 80-year-old rooming house proprietor who was beaten to death here June 1.

Ingram said only a few minor points remain to be cleared up before the state can act. Circumstantial evidence, he said, confirms the opinion of officers that two men were implicated in the crime. A blood-stained shirt, with all the buttons missing, is expected to be one of the chief clues of the state.

The buttons are believed to have been torn to avoid a check with a button found near Buchanan's body. Police still are searching for the weapon with which Buchanan's skull was crushed.

STOMACH MISERY THING OF PAST

Pennsylvania Man Tells How Indo-Vin Brought Quick Relief

MR. LESTER A. GRANGER, of 21 Franklin St., Highspire, Pa., says: "I got so full of gas in my stomach organs that I nearly bursted. My stomach was upset ALL the TIME. My bowels seemed dead and paralyzed and I had to take strong physics every night, as they wouldn't act without it AT ALL and I had constant headaches from this bowel trouble. Finally I got Indo-Vin and it worked the gas from my stomach and I eat like a school-boy now and no suffering afterward. My bowels are in PERFECT condition and the headaches have all gone away. This medicine is the most wonderful thing I ever heard of and I gladly endorse it." You can now get Indo-Vin at People's drug store, here in Gettysburg, and from all good druggists throughout this section.

MR. GRANGER

FAITH AND LOVE

IMPEL US TO ERECT LASTING MEMORIALS TO OUR DEPARTED. THEY SHOULD BE ENTRUSTED TO EXPERIENCED HANDS

HAMMAKER BROTHERS
A. HARRISON BARR, Local Mgr.
76 Steinwehr Ave. Tel. 189-W

Dr. E. H. Springer
Chiropodist
of Harrisburg, Pa.
Will be in Our Store
All Day Thursday
June 13
Britcher & Bender
— DRUG STORE —
27 Chambersburg Street
Gettysburg Telephone 96

GOOD NEWS

Searched All Night

Neighbors and friends were out in the storm all night trying to find the little Thompson girl and her dog They found her almost five miles from home, unhurt but badly frightened The Thompsons gave thanks for the telephone It spread the alarm and directed the search

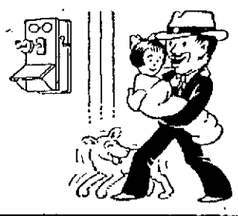

THE UNITED TELEPHONE COMPANY OF PENNSYLVANIA

H. B. BENDER & SON
FUNERAL DIRECTORS
GETTYSBURG, PA

Coal and Wood
Pennsylvania's finest Anthracite
If it is advertised elsewhere it will be sold for less at
New Deal Cash Coal Co.
GEORGE W. BUOHL, proprietor
Phone 189X

COMPLETE AUTHORIZED
GOODRICH
TIRE SERVICE
AND
EXIDE BATTERY
SALES and SERVICE
OYLER TIRE CO.
Carlisle Street Gettysburg
York Street Penna.

BUICK
PONTIAC
AUTHORIZED SERVICE
PHONE 294
YORK & STRATTON
A. E. HUTCHISON PR

COAL
For Low Spring Prices
Call
Scott Brothers
Phone 268-X

The Well-Known Benj. Moore
UTILAC
The Original 4-Hour Drying Enamel
Any Inexperienced Person Can Apply Without Making Brush Marks.
For Interior and Exterior Use
Eighteen Colors, including Black and White
LUTHER I. SACHS
York Street HARDWARE STORE Gettysburg

PUBLIC SALE
OF VALUABLE REAL ESTATE
SATURDAY, JUNE 15, 1935
at 1:00 O'clock P. M.

The undersigned, attorney-in-fact for the heirs of J. Edward Neuman, deceased, will offer for public sale on the premises situate on the West side of North Franklin Street in the Borough of Gettysburg, Adams County, Pennsylvania, the following described real estate:

Lot of ground situate on North Franklin Street adjoining land now or formerly of Charles E. Lady on the North, a public alley on the South and a private alley on the West, fronting 31½ feet on said North Franklin Street and having a depth of 168 feet.

Improved with a two and one-half story frame dwelling house and equipped with modern conveniences including electric lights and plumbing.

Terms and conditions will be made known at the time of sale.

JOHN E. NEWMAN,
Attorney in fact for estate of J. Edward Neuman, deceased.

THIS PORCH PAINT

ASKS NO FAVORS

When your porch floor is painted with LOWE BROTHERS PORCH AND DECK PAINT, you do not need to use the floor "carefully." This paint is made to withstand the exposure, scuffing shoes, oft moved furniture, and other hardships to which porch floors are subjected. Equally good on wood and cement floors.

We carry this enduring porch floor paint in various colors.

Gettysburg Hardware Store
Gettysburg, Pa

GULF
40,000 Dealers Recommend
Gulf Pride Oil
As the World's Finest Motor Oil
C. ARTHUR BRAME
500 York Street—Lincolnway East—Gettysburg

"It's Easy to Pay the LAUBHEIM WAY"
Laubheim Jewelry Co. Inc
...JEWELERS...
Address E. M. Richards
53 S. King Street
Littlestown, Penna.
P. O. Box 212

Devoe Paints
Are Made of Pure Lead, Zinc and Linseed Oil—That is Why They
Cost Less Last Longer
Go Farther
Complete Stock At All Times
H. T. MARING
27 Baltimore St., Gettysburg, Pa.
WE ARE CO-OPERATING
JETTER HOUSING PROGRAM

NEWSPAPER ARCHIVE® NEWSPAPER ARCHIVE®

The Gettysburg Times

Member of The Associated Press
Published Every Weekday Evening by Times and News Publishing Company, Gettysburg, Penna.

Samuel G. Spangler ..... President
M. C. Jones ..... Vice President
Herbert L. Grimm ..... Vice President
John D. Keith ..... Secretary
Rhoda Breighner ..... Treasurer

Non-partisan in Politics
Entered at the Postoffice at Gettysburg as second class mail

HERBERT L. GRIMM
Editor and General Manager

SUBSCRIPTION RATES:
One month, 40 cents.
One year, by mail in Adams county, $4.00.
One year, by mail outside county, $4.50.
Single copies three cents.

Office on Carlisle street.
Telephone:—72 and 91.

National Advertising Representatives, Fred Kimball, Incorporated, 67 W. 44th St., New York City; 540 N. Michigan Ave., Chicago, Ill.; Chamber of Commerce Bldg., Pittsburgh; Real Estate Bldg., Philadelphia; Stormfeltz-Lovely Bldg., Detroit, Mich.; Bartlett Bldg., Milwaukee, Wis.

An Evening Thought

The darkest hour in the history of any young man is when he sits down to study how to get money without honestly earning it.—Horace Greeley.

Out of the Past

Happenings of days gone by as chronicled in The Star and Sentinel and The Gettysburg Times the files reveal.

TWENTY-FIVE YEARS AGO

Jewelry Store Sold: The store of the Gettysburg Jewelry company was sold at sheriff's sale on Friday afternoon to William B. McIlhenny and J. Allen Holtzworth, who, it is understood, represent a larger number of men.

* * *

Heller-Snyder: William J. Heller and Miss Ida Snyder, both of Idaville, were united in marriage on Tuesday evening at the bride's home by Rev. Mr. Busey.

* * *

McDermitt-Kane: On Wednesday morning at nine o'clock in St. Ignatius church, Miss Minnie C. Kane, of Arendtsville, and Francis McDermitt, of Fairfield, were united in marriage by Rev. F. C. Noel, pastor of the bride.

The church was beautifully decorated with pink and white roses, laurel and ferns. The wedding march was played by Miss Virginia Irvin.

The bride was beautifully gowned in white. The attendants were Miss Josephine McDermitt and George Kane, Jr.

The bride is a daughter of County Commissioner J. A. Kane and Mrs. Kane. The groom is the oldest son of Mr. and Mrs. Hugh McDermitt.

After a wedding trip the young couple will reside on their farm near Fairfield.

* * *

Reindollar—Kittinger: The home of Mrs. Bertha Kittinger, Chambersburg, was the scene of a pretty wedding Wednesday afternoon at 2 o'clock, when her daughter, Miss Elizabeth Kittinger and Robert Shugh Reindollar, of Fairfield, were united in marriage, Rev. W. K. Fleck performing the ceremony.

After a honeymoon trip to Philadelphia and Atlantic City they will reside in Fairfield. The bride was one of Adams county's successful school teachers and the groom is a member of the firm of J. J. Reindollar and Son, of Fairfield.

* * *

Fell From Tree: Paul Kebil, son of George J. Kebil, of the Mansion House at Fairfield, fell from a tree Monday evening and badly sprained the ligaments of his left arm. Dr. Trout attended.

* * *

Bishop at the Commencement: Before a large audience of parents and friends the annual commencement exercises of St. Francis Xavier's school were held on Tuesday evening in Xavier Hall which had been prettily decorated with flowers, flags and streamers for the event.

Rt. Rev. John W. Shanahan, bishop of the diocese of Harrisburg, was present at the commencement exercises and made the address of the evening at the close of the entertainment program.

The Citizens band furnished the music for the evening's program and after their first selection Miss Anna Eckenrode made the address of welcome to the bishop.

A piano duet by Helen Stock and Edna Zincand received generous applause and Clarence J. Breighner delivered the salutatory. In the first portion of the program was a piano trio by Ruth Strausbaugh, Helen Stock and Gertrude Slonaker.

The feature of the evening was an elaborate cantata "Cinderella in Flowerland." The costumes were beautiful and the stage effects most pleasing.

Grace Ramer made an ideal Cinderella while Simon Stock took the part of the prince vey well. The two hateful sisters were depicted by Gertrude Slonaker and Helen Stock, while Ralph Redding also deserves mention.

After the valedictory by Miss Zita Ramer, Rev. Fr. T. W. Hayes presented diplomas to seven graduates of the school: Clarence J. Breighner, Myrtle I. Culp, Ann C. Eckenrode, Zita A. Ramer, Florence C. Redding, Ivey R. Strasbaugh, Ellen F. Thomas.

* * *

Fire Company Appointments: The officers of the Gettysburg Fire company for the next year have been elected as follows:

President, J. Harry Holtzworth; vice president, M. A. Miller; recording secretary, J. C. Aumen; financial secretary, S. Ed. Swope; treasurer, J. L. Hill, Jr.; chief, E. P. Wisotzkey; first assistant, J. C. Wierman, second assistant, T. J. Hardy; trustees, C. Tyson Tipton, William B. Flemming, John A. Menchey; chief engineer, Chas. H. Wilson; first assistant, Henry Stewart; second assistant, John W. Stevens; fireman, Charles Sheads; assistant, Grant Hospelhorn.

* * *

Personal: A number of ladies of town spent Saturday at Caledonia and Chambersburg.

Joseph Bayly has received an appointment with the census bureau. He took up his position in Washington on Monday.

Paul R. Seiber, Ross McAllister, Maurice B. Bender, Maurice S. Weaver and Edgar A. Miller have returned to their homes in this place from Johns Hopkins university, Baltimore.

Misses Rebecca and Myrtle Drum have gone to Burbank, Florida, to which place their parents moved several months ago.

Dr. H. B. Nixon was this morning presented with a basket of fruit and flowers by the senior class of college.

Postmaster C. William Beales has gone to Pittsburgh to attend the state convention of postmasters. Mr. Beales has been instructed by the Retail Merchants' association to try to secure the convention for Gettysburg next year.

Miss Helen Schmuckler, of New York, is visiting her parents, Mr. and Mrs. B. Schmuckler, on York street.

Mrs. George Gordon and sons, Wilbur and Bernard are visiting friends and relatives in Hanover and McSherrystown for several days.

Miss Margaret J. Barr and Mrs. Donald P. McPherson are attending Wilson college commencement at Chambersburg this week.

Miss Mame Ziegler, of Springs avenue, has gone to Boston and New York for a month's trip.

Born to Mr. and Mrs. Robert Wible, of Carlisle street, a son.

Collins E. Spangler has returned home after a ten days' trip to New York city.

Mr. and Mrs. Frank Newcomer left today for Orangeville, Columbia county, where they will make their future home.

Mrs. Donald P. McPherson was toastmistress at the Wilson college alumni banquet Tuesday evening.

The Gettysburg National bank has moved to its handsome new building on York street.

Miss Jeanne Sieber has returned from Chambersburg, where she attended the commencement exercises at Wilson college.

Read the Bible With Us Daily

And the ten horns which thou sawest are ten kings, which have received no kingdoms as yet; but receive power as kings one hour with the beast.

These have one mind, and shall give their power and strength unto the beast.

These shall make war with the Lamb, and the Lamb shall overcome them: for he is Lord of lords, and King of kings: and they that are with him are called, and chosen, and faithful.

And he saith unto me, The waters which thou sawest, where the whore sitteth, are peoples, and multitudes, and nations, and tongues.

And the ten horns which thou sawest upon the beast, these shall hate the whore, and shall make her desolate and naked, and shall eat her flesh, and burn her with fire.

For God hath put in their hearts to fulfill his will, and to agree, and give their kingdom unto the beast, until the words of God shall be fulfilled.

And the woman which thou sawest is that great city, which reigneth over the kings of the earth.

Revelations 17:12-18.

MUMMASBURG

Mummasburg.—Mrs. Fred Boyer has returned to her home after spending sometime at the home of her parents, Mr. and Mrs. James Monn, near Waynesboro.

Miss Francis White has returned to her home after spending some time with her sister, Mrs. Kenneth Funt, and family, near Gardners Station.

Miss Alma Fritz, of McKnightstown, was a recent visitor at the home of her parents, Mr. and Mrs. Charles Fritz.

Mrs. Allen Hartman and daughters, Alice and Lois, spent last Thursday at the home of Mr. and Mrs. J. Kieffer, Gettysburg R. 3.

Mr. and Mrs. David Smith, of Baltimore; Mr. and Mrs. William Hensler and children, Idella and William, near Washington, spent Sunday with Mr. and Mrs. Robert Harmon at the home of William Taylor.

Apiarists say a colony of bees always sends out "scouts" to reconnoiter before swarming over the countryside.

Today's Talk

By George Matthew Adams

A ROBIN'S NEST

I HAVE seen robins' nests all my life, and every robin has been my friend, but this spring I have had occasion to take new interest in this lovely bird. One built a nest upon the top of a drain pipe just underneath the roof of my home, and within a foot of a small window in a closet, which made it possible for me to see the entire process of home building and family rearing right under my eyes.

I saw the happy robin bring small twigs and grass for days, until she had a lovely, sturdy and marvelous home for her future family. Soon appeared three small blue eggs. Then, after a short time, three tiny bodies with long necks and big heads—with just a scattering of fine down upon each young body, or so it seemed.

How thrilling to watch the mother bird warm the delicate small birds. Then she would fly away and at every noise the heads would rise and three mouths—almost as big as the heads themselves—would open. But eyesight not yet being given, when no food would be forthwith, down they would drop. Soon the mother, however, would return and something would be placed in each open mouth.

A week passed. Now the birds had acquired their first feathers and had grown in body and been made able to withstand a longer absence of the mother. I noted the eyes of each begin to open. I wondered what they thought of this new world! For long periods I stood in the darkness of the closet and studied the mother bird and her brood. What an honest eye the mother bird had. All her time given to her home. No time for teas, cocktail parties, or anything—just giving up all her time to see that each one of her gifts received every possible chance for a life as healthy and happy as hers.

The only time that mother robins became worried, or excited, was when she thought her brood was in danger. Otherwise she was content—happy.

No matter how scarce the worms, or other food, that robin mother got sufficient to bring her family through. God gave her wisdom, and he has given his human beings wisdom, too, but some of us do not use it to the best advantage. I didn't note any other robin, or bird, helping her out. She got her own food.

I don't know exactly why—but that robin's nest, and her devotion, her contentment and happiness, have greatly inspired me. One of the glories of springtime is its bird-nesting time.

YOU CAN SEW THIS YOURSELF

PRACTICAL FABRIC-EASY STYLE

Distinguish the Marian Martin Shirtwaist

PATTERN 9457

Just as the variations of the shirtwaist frock are limitless—so are the fabric possibilities! The newest variation is an impeccably tailored one that pins a lot of fashion faith on its four pockets full of smartness. That gives you a good excuse for accenting the color of the fabric with big bright buttons. The little boy collar that is such a youthful frame for any face, flaunts a smart tie. And for those fabric possibilities—there's that iron defying, practical seersucker—there's the tailored perfection of strip shirting—there's the rich rough beauty of shantung, just take your choice! Complete, diagrammed Marian Martin sew chart included.

Pattern 9457 may be ordered only in sizes 12, 14, 16, 18, 20, 30, 32, 34, 36, 38 and 40. Size 16 requires 3¾ yards 36-inch fabric.

Send **fifteen cents** in coins or stamps (coins preferred) for **each Marian Martin** pattern. Be sure to write plainly your **name, address, the style number** and **size** of each pattern.

Just out . . . Marian Martin summer pattern book . . . forty enlightening pages to lead your way to summer chic! Clothes for every member of the family, from the tiny tot, the dashing deb, the blushing bride to the mature matron! Every design beautifully illustrated, every pattern so easy even the beginners are assured of success! **Send for your copy now! Price of book fifteen cents. Book and pattern together, twenty-five cents.**

Send your order to The Gettysburg Times Pattern Department, 232 W. 18th St., New York, N. Y.

Just Folks

by EDGAR A. GUEST

TURNING THE TABLES

"Give me the names of men who
know you well,"
The grave employer said. "Before
I hire
A servant it is only fair to tell
That always of his fitness I inquire.
Where last you worked and, say,
where once before
Will be enough. I'll question only
two.
Come back tomorrow. You need
stay no more.
I want to know what sort of man
are you."

"Quite right," the man replied.
"Now in good turn
Give me the names of men who've
worked for you.
Something of you I'd also like to
learn
Before I undertake your work to
do.
I think it only fair that I should
make
A few inquiries of my own to find
If you treat servants civilly or take
Advantage of their need to be unkind.

"As master do you treat your help
with scorn,
Snap orders at them, since they
must obey,
And think that every insult must be
borne
Without resentment for the wage
you pay?
Do former servants still remain your
friends?
Did you appreciate the things they
tried to do?
I want to know—so much on this
depends—
If it were wise to try to work for
you."

Hawaii's Filipino population has been estimated at 60,000.

CASHTOWN

Cashtown.—Mrs. Claude Harner, Littlestown, is spending several days with relatives here.

Mrs. H. A. Hartman, Arendtsville, spent Sunday with Mr. and Mrs. Allen Orner.

Mr. and Mrs. John Small, Gettysburg; Mr. and Mrs. Charles McKinney and daughter, Blanche, near Barlow, were recent guests of Mr. and Mrs. Thomas Small.

Mr. and Mrs. Moss Elliott, Mr. and Mrs. Glenn Elliott and daughter, all of Hagerstown, were Sunday visitors of Mr. and Mrs. Howard Barr.

A mixed chorus composed of twenty singers under the direction of Mrs. Madolyn Stair, of Hanover, will present a program consisting of solos, duets, quartets, sextets and men's chorus selections at Trinity Reformed-Evangelical church June 16 at 3:00 p. m.

Mrs. Thomas Small and Allen Orner have been ill.

Mr. and Mrs. William H. Riggeal have returned from a visit with relatives at Lakehurst, New Jersey.

Mr. and Mrs. H. LeRoy Ridinger spent the week-end in Philadelphia.

Mr. and Mrs. J. C. Minter are spending several weeks with their sons at Lansdowne and Haverford.

Mr. and Mrs. Claire Rebert, Orrtanna, visited Mr. and Mrs. Wilbur Geyer Saturday evening.

Mr. and Mrs. L. D. Gearhart, Martinsburg, West Virginia, visited Mrs. Sallie Sowers Monday.

The following Children's day program was rendered by Flohr's Lutheran Sunday school last Sunday morning: Processional march, song by the children, "Blossom Bells;" prayer, the Rev. G. H. Berkheimer; welcome, Donald Adams; exercise, "The Flowers;" exercise, "Because Jesus Loves Me;" baptismal service for Patricia and Marlin Claire, children of Mr. and Mrs. Clair Raffensperger, and Richard Leigh, son of Mr. and Mrs. Allen Walter; song, choir; exercise by beginners; solo, "Daisies," Kathryn Deaner; exercise, Sunday school; recitation, Richard Swisher; recitation, Herbert Adams; duet, "A Violet," Mildred Wentz and Sara Mickly; exercise, "A Basket of Roses," by six girls; address, the Rev. Mr. Berkheimer; playlet, "S. O. S.;" duet, "Dainty Little Pansies," Gladys Wetzel and Phyllis Keefer; playlet, "The Invitation;" solo, Alice Hartman; playlet, "Your Place;" collection exercise; recitation, Norman Lady; song, choir; playlet, "Bringing the Children to Jesus;" prayer.

The following Children's day program was rendered Sunday evening by Trinity Sunday school: Song, "Nature's Symphony," choir; Scripture reading, the Rev. G. H. Koons; prayer song, Marie Andrew, Gertrude Andrew and Inez Riggeal; primary song, "Happy Children's Day;" welcome, Helen Bucher; exercise, "In Junetime," Jean Hassler and Myrtle Andrew; recitation, "Before I Am a Man," Kenneth Andrew; exercise, "The Daisy," Helen Bucher, Betty Andrew and Ellen Bucher; exercise, "The Boy Jesus," Jack Hartman, Frederick Andrew, Billy and Donald Bucher; song, "Make the World a Beautiful Garden," choir; exercise, "Gifts," John Kuhn, Junior Harman, Glen Andrew and Ray Biesecker; recitation, "I'd Like to Be," Yvonne Barr; exercise, "Suffer the Little Children," Marian Hassler, Ellen Morgan, Jean Hassler and Myrtle Andrew; recitation, "When Mother Looked at the Door," Hazel Andrew; exercise, "Too Old," junior boys; exercise, "The Coming of Summer," Marie and Gertrude Andrew, Ellen Morgan, Marian Hossler, Yvonne Barr and Hazel Andrew; exercise, "How to Be Happy," Floyd and John Kuhn, John and Ray Biesecker and Vergil Hartman; address, the Rev. Mr. Koons; song, "Gladness Is Everywhere," choir.

Mr. and Mrs. J. Claire Sowers and children, J. Claire and Betty, of Baltimore, spent the week-end with Mr. and Mrs. Curtis Sowers.

Miss Mildred Deardorff and Harry Deardorff visited Mr. and Mrs. Allen Deardorff at Gettysburg Sunday.

Birth Control Probe Voted By Doctors to Fix Attitude

Atlantic City, N. J., June 12 (AP).—The American Medical association voted Tuesday to appoint a special committee to investigate birth control and report next year.

The action was the first the organization ever has taken on the controversial matter.

The house of delegates, governing body of American medicine, in voting unanimously on this course of action passed over resolutions from six states and the American gynecological society urging immediate action on the problem. Medical associations of New York, the District of Columbia, Arkansas, Maine, California, and New Mexico all submitted suggestions on birth control.

Says Use Is Encouraged

The official resolution declared that "under the stimulus of large non-medical groups the general use of contraceptives is being advocated and encouraged despite the existing law, not only by the above-mention groups but by commercial interests as well."

Under the present situation, it added, "the ultimate effect of these measures is unknown if not questionable and should accurately and extensively be studied by the medical profession in whose care the health of the people rests."

Calls Laws Complicated

The resolution also declared that federal and state laws regulating birth-control advice which a physician may give to individual patients as therapeutic measures is "complicated and not well understood," and interpretations of those measures are "generally unsatisfactory."

A special committee of investigation will be appointed by the association's board of trustees to study the subject from a medical standpoint.

Action on the controversial question was precipitated by the national medical committee on federal and state contraceptive legislation, an organization of approximately 200 physicians headed by Dr. Fred L. Adair, of Chicago.

A fatal new ear disease, and a complete cure for it—an "earache" which hurts in the eye and has been mistaken for meningitis in the past—was described at the association's scientific exhibition.

The ear trouble is officially called a "new disease entity" . . . which means that it is a complete, separate disease by itself like pneumonia or tuberculosis. It was discovered by Drs. Samuel J. Kopetzky, Henry K. Taylor and Ralph Almour, of the Beth Israel Hospital, New York city.

BAIL OF $100,000 SET FOR ALLEGED KIDNAPPER

New York, June 12 (AP).—Charles Barton, 31, alleged kidnapper of a Maplewood (New Jersey) druggist, was held in $100,000 bail Tuesday for extradition to New Jersey.

A warrant from New Jersey charging Barton with the kidnapping of Henry J. Puetzel, was produced in court by Detective Thomas Coleman. The warrant charged that Peutzel was held for two days while his abductors demanded $75,000 ransom.

Barton was remanded to the Tombs prison until extradition papers arrive.

ORRTANNA

Orrtanna.—Mr. and Mrs. C. U. Spence and Mr. and Mrs. Glenn Spence motored to Mt. Pleasant, Westmoreland county, Sunday, where they were guests of Mr. Spence's uncle and aunt, Mr. and Mrs. Jacob Spence. Mrs. Spence, who was a former Adams countian, is suffering from a heart condition.

Mr. and Mrs. Raymond Pepple and daughter, Gailya, and Mrs. Catherine Pepple spent Sunday afternoon with relatives in Arendtsville.

Mrs. R. L. Biggs and Miss Annie Cease attended commencement exercises at the Shippensburg state teachers' college Tuesday. Miss Marion Biggs, who attended the second semester at the teachers' college, returned home with them.

Mrs. Iva Sites and sons, Richard and Clair, of Mount Hope, spent Sunday with Mrs. Sites' parents, Mr. and Mrs. Mervin Kepner, Orrtanna R. 2.

Mr. and Mrs. McClain McCleaf and family, near Fairfield, spent Sunday evening with Mr. McCleaf's brother, R. S. McCleaf and family, Orrtanna R. 1.

WARRANTS IN HAGERSTOWN SLAYING CASE EXPECTED

Hagerstown, June 12 (AP).—State's Attorney Martin L. Ingram said Tuesday that warrants probably would be issued within 24 hours for the slayer or slayers of David L. Buchanan, 80-year-old rooming house proprietor who was beaten to death here June 1.

Ingram said only a few minor points remain to be cleared up before the state can act. Circumstantial evidence, he said, confirms the opinion of officers that two men were implicated in the crime. A blood-stained shirt, with all the buttons missing, is expected to be one of the chief clues of the state.

The buttons are believed to have been torn to avoid a check with a button found near Buchanan's body. Police still are searching for the weapon with which Buchanan's skull was crushed.

STOMACH MISERY THING OF PAST

Pennsylvania Man Tells How Indo-Vin Brought Quick Relief

MR. LESTER A. GRANGER, of 21 Franklin St., Highspire, Pa., says: "I got so full of gas in my stomach organs that I nearly bursted. My stomach was upset ALL the TIME. My bowels seemed dead and paralyzed and I had to take strong physics every night, as they wouldn't act without it AT ALL and I had constant headaches from this bowel trouble. Finally I got Indo-Vin and it worked the gas from my stomach and I eat like a school-boy now and no suffering afterward. My bowels are in PERFECT condition and the headaches have all gone away. This medicine is the most wonderful thing I ever heard of and I gladly endorse it." You can now get Indo-Vin at People's drug store, here in Gettysburg, and from all good druggists throughout this section.

MR. GRANGER

IMPEL US TO ERECT LASTING MEMORIALS TO OUR DEPARTED. THEY SHOULD BE ENTRUSTED TO EXPERIENCED HANDS

HAMMAKER BROTHERS
A. HARRISON BARR, Local Mgr.
76 Steinwehr Ave. Tel. 189-W

Dr. E. H. Springer
Chiropodist
of Harrisburg, Pa.
Will be in Our Store
All Day Thursday
June 13
Britcher & Bender
— DRUG STORE —
27 Chambersburg Street
Gettysburg Telephone 96

PUBLIC SALE
OF VALUABLE REAL ESTATE
SATURDAY, JUNE 15, 1935
at 1:00 O'clock P. M.

The undersigned, attorney-in-fact for the heirs of J. Edward Neuman, deceased, will offer for public sale on the premises situate on the West side of North Franklin Street in the Borough of Gettysburg, Adams County, Pennsylvania, the following described real estate:

Lot of ground situate on North Franklin Street adjoining land now or formerly of Charles E. Lady on the North, a public alley on the South and a private alley on the West, fronting 31½ feet on said North Franklin Street and having a depth of 168 feet.

Improved with a two and one-half story frame dwelling house and equipped with modern conveniences including electric lights and plumbing.

Terms and conditions will be made known at the time of sale.

JOHN E. NEWMAN,
Attorney in fact for estate of J. Edward Neuman, deceased.

THIS PORCH PAINT

ASKS NO FAVORS

When your porch floor is painted with LOWE BROTHERS PORCH AND DECK PAINT, you do not need to use the floor "carefully." This paint is made to withstand the exposure, scuffing shoes, oft moved furniture, and other hardships to which porch floors are subjected. Equally good on wood and cement floors.

We carry this enduring porch floor paint in various colors.

Gettysburg Hardware Store
Gettysburg, Pa

GOOD NEWS

Searched All Night

Neighbors and friends were out in the storm all night trying to find the little Thompson girl and her dog. They found her almost five miles from home, unhurt but badly frightened. The Thompsons gave thanks for the telephone. It spread the alarm and directed the search.

THE UNITED TELEPHONE COMPANY OF PENNSYLVANIA

H. B. BENDER & SON
FUNERAL DIRECTORS
GETTYSBURG, PA

Coal and Wood
Pennsylvania's finest Anthracite
If it is advertised elsewhere it will be sold for less at
New Deal Cash Coal Co.
GEORGE W. BUOHL, proprietor
Phone 189X

COMPLETE AUTHORIZED
GOODRICH
TIRE SERVICE
AND
EXIDE BATTERY
SALES and SERVICE
OYLER TIRE CO.
Carlisle Street Gettysburg
York Street Penna.

BUICK
PONTIAC
AUTHORIZED SERVICE
PHONE 294 x
YORK & STRATTON
A. E. HUTCHISON, PR

COAL
For Low Spring Prices
Call
Scott Brothers
Phone 268-X

The Well-Known Benj. Moore
UTILAC
The Original 4-Hour Drying Enamel
Any Inexperienced Person Can Apply Without Making Brush Marks.
For Interior and Exterior Use
Eighteen Colors, including Black and White
LUTHER I. SACHS
York Street HARDWARE STORE Gettysburg

GULF
40,000 Dealers Recommend
Gulf Pride Oil
As the World's Finest Motor Oil
C. ARTHUR BRAME
500 York Street—Lincolnway East—Gettysburg

"It's Easy to Pay the LAUBHEIM WAY"
Laubheim Jewelry Co. Inc
...JEWELERS...
Address E. M. Richards
53 S. King Street
Littlestown, Penna.
P. O. Box 212

Devoe Paints
Are Made of Pure Lead, Zinc and Linseed Oil—That is Why They
Cost Less Last Longer
Go Farther
Complete Stock At All Times
H. T. MARING
27 Baltimore St., Gettysburg, Pa.
WE ARE CO-OPERATING BETTER HOUSING PROGRAM

CLASSIFIED ADS

The Community Market Place. Use Classified Ads—a Powerful Force

The rate for all classified ads, except political, is one cent a word a day, but no ads will be accepted for less than 25c. Ads of a political nature are 4c. a word. Ads received by telephone must be paid for promptly on receipt of bill. All classified ads must be in by 11 A. M. to insure publication.

Phone 72 and 91

FOR SALE—GENERAL

FOR SALE: IRIS ROOTS, TALL and dwarf varieties 10c each. Mrs. Hope Morgan, Cashtown.

FOR SALE: ONE FRESH HEIFER and calf. Mrs. Margaret Bly, Gettysburg, Route 4.

FOR SALE: STRAWBERRIES, Wednesday and Friday. W. A. Starner, Biglerville, Route 2.

FOR SALE: AUTOMOBILES, buggies, harness. John R. Snyder, Frederick St., Littlestown.

FOR SALE: SECOND-HAND machinery, side rake, mower, riding cultivator, walking cultivator, double disk harrow, manure spreader. Don't fail to see this big orchard mower, seven-foot with fore truck, closed gear, running in oil. Repairs for all standard makes in stock. W. C. Weigle, Biglerville.

FOR SALE: ELECTRIC REFRIGerator. Apply 196 S. Stratton street.

FOR SALE: CHESTNUT KINDLing wood. Apply Furniture company.

FOR SALE: SIX VERY FINE FOX or Coon Hound pups. L. H. Junkins, Dillsburg, Route 1.

FOR SALE: BARRED ROCK AND Wyandotte chicks, 7c. each. Leghorns, 7c. on and after May 21. All breeders blood tested. G. E. Tanger, York Springs, Pa.

REAL ESTATE FOR SALE

FOR SALE: HOUSE WITH ONE acre of ground at Center Mills. $1500. Suitable for summer home. Apply Mary Ramer.

USED CARS FOR SALE

NEW AND USED CARS: 1933 Willys Coach; 1932 Plymouth Sedan; 1931 Willys Sedan; 1930 Graham-Paige Sedan; 1928 Ford A Sedan; 1928 Ford A Coach; 1934 Willys 77 Sedan used as demonstrator; model D-1 unused ½-ton International pickup truck, an unusual buy; model C-131 Willys 1½-ton used truck, in good condition. Prices on these as well as our other reconditioned cars are reasonable. Crescent Auto Co., 106 N. Stratton street.

FOR RENT

FOR RENT: THIRD FLOOR apartment. All modern conveniences. Five rooms and bath. H. B. Bender Apartments, Baltimore street.

FOR RENT: FIRST FLOOR apartment. Apply Peoples Cash Store.

HELP WANTED

WANTED: YOUNG MAN, WAITER and kitchen work. Apply West Gettysburg Inn. Bus Station.

WANTED: YOUNG MAN, GAS station attendant. Apply West Gettysburg Inn. Bus Station.

WANTED: GIRL FOR GENERAL housework. 155 East Middle street.

WANTED: WAITRESS AND GENeral worker. Apply West Gettysburg Inn. Bus Station.

WANTED: LOCAL MAN WILLING to begin $37.00 weekly for landscape and sales position. Also handle nursery stock. Experience unnecessary. Steady work. Empire, Newark, New York.

WANTED: AUTOMOBILE SALESman for local company. Address letter "L" care of Times office.

WANTED

WANTED: CALVES, MONDAY OF each week; poultry wanted at all times. Gettysburg Produce, Railroad street. M. R. Freed, Prop. Phone 52-Z.

WANTED: SWEET OR SOUR cream, cash paid. Open Monday and Friday, South Mountain Creamery, rear Phillips Shirt Factory, N. Washington St. Also East Berlin Garage, East Berlin, open Tuesday and Saturday.

WANTED: TO BUY A GOOD used Ford Coupe. Sterner's Store, McKnightstown.

WANTED: THREE STUDENTS AS passengers to commute daily to Shippensburg state teachers' college. Phone 64-X.

POSITION WANTED

MIDDLE-AGED WOMAN AND young girl desire work in restaurant or private home. Apply 154 West Middle street.

WANTED: GOOD RELIABLE girl wishes to care for children. Apply Times Office.

MISCELLANEOUS

STOMACH ULCER, GAS PAINS, indigestion victims, why suffer? For quick relief get a free sample of Udga, a doctor's prescription at Peoples Drug Store.

All First L. L. Bonds should be presented for redemption. Interest ceases June 15th.

The Gettysburg National Bank

MISCELLANEOUS

REBEKAH CARD PARTY THURSday June 13th at 8:30 in I. O. O. F. hall, 25 cents.

WHAT DO YOU KNOW ABOUT sick dogs? Better consult Dr. Hudson.

CARD AND BINGO PARTY, Thursday, June 13. Sons and Daughters of Liberty.

FESTIVAL AT CASHTOWN, AUgust 3. Flohr's Union Cemetery association.

SEE THE NEW CROSLEY SHELvedor electric refrigerators—as low as $79.50. Baker's Battery Service.

FESTIVAL AT SHEELY'S church, Wednesday, June 19. String music.

M'KNIGHTSTOWN SUNDAY school will hold a festival in Cashtown hall, Saturday, June 22nd.

ROOFING, 80c. ROLL; ROOF coating, 49c. gallon in five gallon cans. Shingles, $3.45 square. Olinger, 137 S. Washington street.

FESTIVAL BY METHODIST Episcopal church, Orrtanna, June 15. Music by Fairfield community band.

LEGAL NOTICE

NOTICE OF AUDITOR'S HEARING
In the Orphans' Court of Adams County, Pennsylvania

In re:
Estate of Peter S. Isenberg, deceased, late of the Borough of Gettysburg, Adams County, Pennsylvania.

TO THE PARTIES INTERESTED IN THE ABOVE ESTATE:

Notice is hereby given that on May 20, 1935, the Orphans' Court of Adams County, Pennsylvania, appointed the undersigned as Auditor to dispose of exceptions filed to the first and partial account of W. I. Isenberg, Administrator of the estate of Peter S. Isenberg, deceased, late of the Borough of Gettysburg, Adams County, Pennsylvania, and to make distribution of the balance in the hands of said accountant among the persons entitled thereto.

The undersigned will sit for the purpose of discharging the duties of his appointment at his office in the first National bank Building, Gettysburg, Adams County, Pennsylvania, on Thursday, June 20, 1935, at ten o'clock, A. M., when and where all persons interested may attend.

JOHN D. KEITH,
Auditor.

ADMINISTRATRICES' NOTICE

In re estate of Emanuel Plank, late of Highland Township, Adams County, Pennsylvania, deceased.

Letters of administration d. b. n. c. t. a. on the above named estate having been duly granted to the undersigned by the Register of Wills of Adams County, all persons indebted to said estate are requested to make immediate payment and those having claims or demands against the same are notified to present them without delay, to

ELIZABETH P. BIDDLE,
LAURA REINECKER,
Administratrices d. b. n. c. t. a. of Emanuel Plank, deceased.
Gettysburg, Pa.

Or to J. Donald Swope, Esq.,
Attorney for estate,
Gettysburg, Pa.

ADMINISTRATOR'S NOTICE

In re estate of Hannah Plank, late of Highland Township, Adams County, Pennsylvania, deceased.

Letters of administration on the above named estate having been duly granted to the undersigned by the Register of Wills of Adams County, all persons indebted to said estate are requested to make immediate payment, and those having claims or demands against the same are notified to present them without delay, to

R. E. HULL,
Administrator of the estate of Hannah Plank, deceased.
McKnightstown, Pa.

Or to J. Donald Swope, Esq.,
Attorney for estate,
Gettysburg, Pa.

EXECUTORS' NOTICE

In re: Estate of S. Annie Weaner, deceased.

Letters testamentary on the Estate of S. Annie Weaner, late of Straban Township, Adams County, Pennsylvania, deceased, having been duly issued to the undersigned, they hereby give notice to all persons indebted to said Estate to make immediate payment, and those having claims of demand against the same to present them properly authenticated without delay for settlement.

EDGAR W. WEANER,
ROY A. WEANER,
Executors,
Gettysburg, Pa., R. D. No. 4.

R. F. Topper, Esq.,
Attorney for Estate.

Report of Affiliate
OF A NATIONAL BANK
Made In Compliance with the Requirements of the Banking Act of 1933

Report as of March 4, 1935, of Adams County Cold Storage Company, Gettysburg, Pennsylvania, which, under the terms of the Banking Act of 1933, is affiliated with The Gettysburg National Bank, Gettysburg, Pennsylvania, Charter No. 611 Federal Reserve Dis. No. 3 Function or type of business:

"Said corporation is formed for the construction, maintenance and operation of a cold storage plant for the preservation of food and food products, the storage of ice and the purchase and sale of food products, and also for the purpose of owning, operating farms and orchards and the buying and selling of farm and orchard crops, products and supplies."

Manner in which above-named organization is affiliated with national bank, and degree of control:

Adams County Cold Storage Company has eight directors, five of which are also directors in The Gettysburg National Bank.

Financial relations with bank:	
Stock of affiliated bank owned	None
Stock of other banks owned	None
Amount on deposit in affiliated bank	$ 421 16
Loans to affiliated bank	None
Borrowings from affiliated bank	$ 33,000.00

I, Charles H. Huber, President of Adams County Cold Storage Company, do solemnly swear that the above statement is true, to the best of my knowledge and belief.

CHARLES H. HUBER,
President.

Sworn to and subscribed before me this 12th day of June, 1935.

JOHN W. HEWITT,
Notary Public.

My Commission Expires March 30, 1937.
(SEAL)

THE MARKETS

Market prices at the Gettysburg warehouses, corrected daily, are as follows:

Purchases

Wheat	.85
Barley	.60
Rye	.60
Oats	.45
Corn	.83
Eggs	.21
Butter	.15

Penn Mutual Life Insurance Co.
Represented by
D. W. Woods, Jr.
First National Bank Bldg. Tel. 541 W
Gettysburg R. 2. Tel. 947-R-5

Official Directory Of Adams County

President Judge—Donald P. McPherson.
Associate Judges—F. X. Colgan, John C. Bream.
Prothonotary—S. L. Allison.
Sheriff—John C. Wible.
Clerk of the Courts—C. F. Palmer.
Register and Recorder—Robert E. Fisher.
County Treasurer—William I. Shields.
District Attorney—John P. Butt, Esq.
Commissioners—H. A. Parr, H. B. Geiselman, S. L. Baltzley.
Clerk to Commissioners—Louis W. Wagaman.
Solicitor to Commissioners—J. L. Williams.
Directors of Poor—Mervin I. Rice, A. S. Mills, George E. Little.
Secretary to Poor Directors—C. L. Snyder; steward—Calvin R. Smith; physician—Dr. C. G. Crist; attorney for board—E. K. Markley.
Surveyor—Leroy Winebrenner.
Coroner—Dr. E. A. Miller.
County Auditors—H. H. Thomas, George W. Topper, S. C. Lott.
Jury Commissioners—P. E. Brough, William F. Stover.
Superintendent of Public Schools—J. Floyd Slaybaugh.
Assistant Superintendent of Public Schools—Ira Y. Baker.
Court Crier—J. Harry Beard.
Court Stenographer—Mrs. Annabelle Little.
Court Messenger—Mose Pair.
Tipstaves—George Slonaker, John Stock.
Substitute Tipstaff—John Stock.
Janitor—J. Frank Sheely.
Farm Agent—H. T. Hartman.
Probation Officer—John W. Brehm and Mrs. J. Harry Holtzworth.
Deputy Treasurer—Ray Kitzmiller.
Deputy Prothonotary—Mrs. James Leister.
Deputy Clerk—Mrs. Gladys Warren.
Deputy Register and Recorder—Mina E. Eicholtz.
Deputy Sheriffs—Rufus Weaver, Blaine E. Bixler, Sterling Bollinger.
Sealer Weights and Measures—James C. Cole.
Mercantile Appraiser—Dewey R. McCaustin.

PHILADELPHIA

Butter—Top grades, 26a29c.; 92 score, 25c.; 91 score, 24c.; 90 score, 23½c.; 89 score, 23c.; 88 score, 22½c.; 87 score, 22½c.; 86 score, 22½c.

Eggs—Receipts 9,762. Irregular. U. S. extras, about steady on other. U. S. extras, whites and browns and mixed colors 27a28½c.; standards, Nos. 1 and 2, 25a25½c.; Nos. 3 and 4, 23½a24c.; trades, 23c.

BALTIMORE
(Union Stock Yards)

Cattle—75. Market steady.

Slaughter Steers—Good, $9.25a11; medium, $8.25a9.50; common, $6.50a8.50.

Heifers—Good, $7.75a10; medium, $6.75a7.75; common, $5.50a6.75; low cutter and cutter, $4.75a5.50.

Cows—Good, $6.25a7.25; common and medium, $4.25a6; low cutter and cutter, $3.50a4.25.

Bulls—Good (beef), $6.25a7.25; common and medium, $4.25a6; cutter, $3.50a4.

Calves—50. Market dull; few choice, $9.50.

Vealers—Good and choice, $8.75a9.50; medium, $6.50a8.50; cull and common, $5a6.

Hogs—200. Market lower. Truck hogs 25 cents under rail hops.

140-160 lbs., good and choice, $10.15a10.65; 160-180 lbs., good and choice, $10.10a10.65; 180-200 lbs., good and choice, 200-220 lbs., good and choice, $9.75a10.10; 220-250 lbs., good and choice, $9.25a9.60; 250-290 lbs., good and choice, $9.20a9.65; 290-350 lbs., good and choice, $8.75a9.25; packing sows (275-425 lbs.), good, $7.90a8.75; medium (275-550 lbs.), medium, $6.30a7.35; pigs (100-130 lbs.), good and choice, $8.85a10.65.

Sheep and Lambs—300. Market steady. Bulk lambs discounted $1 per hundredweight.

Spring lambs—Good, $9a9.75; medium, $8a9; cull and common, $6.50a8.

Ewes—Good and choice (90-120 lbs.), $2.50a3; good and choice (120-150 lbs.), $2a2.50; common and medium (all weights), $1.50a2.

Live Poultry

Broilers—Rocks, 23a26c.; mixed colors, 22a25c.; Leghorns, as to size, 16a20c.

Fowls—Rocks, 21a22c.; mixed colors, 20a21c.; Leghorns, 16a18c.; roosters, 12a14c.

Ducks—Young Pekings, 19a20c.; Muscovy, 19a20c.

Justice of the Peace
Walter A. Snyder
...INSURANCE...
Harleysville Automobile
Kadel Bldg. Tel. 99W Gettysburg, Pa.

KEYSTONE RADIO SERVICE
A. Karas, Prop. N. Stratton St.
We Repair 2-Volt Air-Cell Radios

Read the Classified Ads

VIRGINIA MILLS

Virginia Mills.—Mrs. Iva Sites and son, Clair, spent Wednesday at the home of Mr. and Mrs. Robert Watson and family, Iron Springs.

Mr. and Mrs. Paris Pentz, of Fairfield, were guests Tuesday of Mr. and Mrs. C. F. Nintle and family.

Mrs. Reuben Kepner spent Sunday at the home of her son, Mervin Kepner, and family, Cashtown.

Miss E. Virginia Currens, Harrisburg, was a week-end guest of her mother, Mrs. J. S. Currens.

William Kint and son, Lester, Gettysburg R. D., visited Tuesday at the home of the former's sister, Mrs. J. S. Currens.

Maurice Lightner is ill at his home here.

Miss Leila Kepner spent the week-end with Miss Blanch Kint.

Mr. and Mrs. Elmer Shafer and children, Orrtanna, R. 1, visited Mr. and Mr. Luther Shafer and family, Sunday.

Mr. and Mrs. Paul Wetzel and daughter, Orrtanna, R. 1, spent Sunday at the home of Mrs. Wetzel's parents, Mr. and Mrs. G. O. Mickley.

Mr. and Mrs. Howard Monighan and children, New Cumberland, were guests Sunday of Mrs. Monighan's parents, Mr. and Mrs. William Kepner.

Mrs. Mervin Kepner and children, near Cashtown, visited Sunday at the home of Mr. and Mrs. Reuben Kepner.

Mr. and Mrs. Maurice Lightner spent Saturday evening with Mr. and Mrs. Emory Baker and family, Orrtanna.

Mrs. Henry Steininger, of Gettysburg, visited Monday at the home of Mrs. J. S. Currens and family.

Miss Beatrice Mickley, Hanover, spent the week-end with her parents, Mr. and Mrs. G. O. Mickley.

Oscar Barnes and Arthur Butler, South Mountain, spent Sunday at the home of Mr. and Mrs. C. F. Nintle.

Mr. and Mrs. John Orndorff, Hanover, recently visited Mrs. Orndorff's parents, Mr. and Mrs. G. O. Mickley.

Mr. and Mrs. Howard Monighar and children, New Cumberland, visited Sunday evening at the home of Mr. and Mrs. Allen Currens and family.

Mrs. George Kint and son, Wayne, Fairfield Station, spent Wednesday at the home of Mrs. Kint's mother, Mrs. O. B. Lightner, at the home of Mr. and Mrs. H. W. Lightner.

Harvey Kint, Charmian, spent Saturday at the home of Mrs. J. S. Currens and family.

Mrs. Iva Sites and son, Richard, and Clair, spent Sunday at the home of Mrs. Sites father, Mervin Kepner, near Cashtown.

Mr. and Mrs. Lloyd Shindledecker and children recently visited Mr. and Mrs. Emory Baker and family, Orrtanna.

Mr. and Mrs. Russel Singley and son, Billy, Cashtown, spent Sunday evening at the home of Mrs. Singley's parents, Mr. and Mrs. C. W. Sites.

Harvey Kint, Charmian, spent the week-end at the home of Mr. and Mrs. C. F. Nintle.

Mr. and Mrs. John Whyre, York, spent Tuesday at their cottage at this place.

Ivan Sites and son, Robert, and Ray Sites, Fairfield, spent Saturday with their parents, Mr. and Mrs. C. W. Sites.

LIEN FOR TAXES FILED ON GIRL IN RUMANIA

Bucharest, Rumania, June 12—Tax collecting approached a new peak in thoroughness when an official of the district revenue office at Arad, in western Rumania, placed a lien for unpaid taxes upon a 17-year-old peasant girl. Her father, living in the village of Nadsad, was far in arrears of taxes and had no property which could be reached.

A formal notice of the lien was filed and a day set for "auctioning" off the girl to the highest bidder. A higher revenue official heard of the case while on an inspection tour, cancelled the lien and reported the matter to Bucharest.

PLASTERING
Replastering and repair work
No job too small or too large
All work guaranteed
CHAS. STERNER, JR.
143 Chambersburg St. Gettysburg, Pa.
Tel. 225X

Electrol Oil Burners
Sales and Service
We carry parts in stock
ALFRED R. LeVAN
271 Baltimore St Tel. 132W

Phone 55-W

H & H MACHINE SHOP
A. E. HUTCHISON, PROP.
PHONE 131 W
125 So. WASHINGTON ST.
COMPLETE REBUILDING
NEW STARTER GEARS FITTED

FAIRFIELD

Fairfield.—Mrs. Pius Bigham, of Mt. Holly Springs, is visiting her son-in-law and daughter, Mr. and Mrs. Earl McGlaughlin.

Mrs. E. M. Glenn returned Saturday from a week's visit with her sister, Mrs. Alice Sheffer, of Manchester, York county.

Mrs. Dorsey Shultz is confined to bed by illness.

Mr. and Mrs. Henry Burkhardt and family moved last Wednesday from the H. B. Slonaker house on Main street, Fairfield, to the farm belonging to the Gettysburg National bank adjoining the Milford Musselman farm.

E. W. McGlaughlin and son, Ira, James U. Neely, Ellis Musselman and Frank M. Moore spent Friday in Washington, D. C.

The Rev. and Mrs. C. M. Coffelt and family spent several days recently at their cottage at Massanetta Springs, Virginia.

Miss Helen Myers, of Philadelphia, is spending a two-weeks' vacation with her parents, Mr. and Mrs. John Myers. Miss Myers is a trained nurse and at present is nursing in the Frankford hospital.

Mr and Mrs. Harold Brown, who were married in Gettysburg last week, have taken up housekeeping in the Floyd Brown house on Water street.

Miss Ell Wills, of Washington, D. C., was a guest over the week-end with Miss Helen Cunningham.

Wendell Louther, of Somerset county, was a guest over the week-end of Dr. I M. Henderson and daughter, Barbara.

Mrs. I M. Henderson and Mrs. R. C. Neely returned Sunday from a ten days' tour of several southern states where they visited Charlotte and Asheville, North Carolina, and other cities.

Marshall E. Brown, of Harrisburg, has been spending several days with his sister, Mrs. Fannie Hartzell, being called home by the illness of his mother, Mrs. Helen Brown.

ON DISPLAY - - -
Used Furniture
LARGE SELECTIONS
Chas. S. Mumper
No. Wash. St. Gettysburg

"I've found the complete refrigerator"

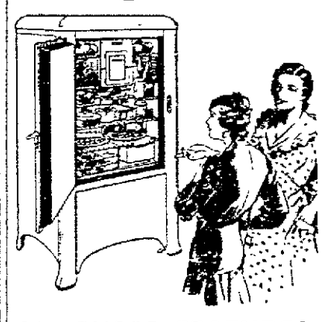

SEE THESE FEATURES:

LEN-A-DOR (self-opening door), 12 freezing speeds, sliding and folding shelves, serving tray, dairy basket, vegetable crisper, refrigerated shelf, cold chest for storage.

And Many Others

HERE it is—the *complete* refrigerator you have hoped someone would build for you some day. Beautiful, economical, equipped with every convenience. Sturdy cabinets—white, non-fading finishes. *Planned* food compartment, with many great time-saving, labor-saving features. Eleven new models (5 all-porcelain).

As Low As $2.00 Down

And Small Monthly Payments

LEONARD
THE COMPLETE REFRIGERATOR
Paul R. Knox
41 S. Wash. St., Gettysburg, Pa.

For
Clerk of the Courts
C. F. PALMER
Germany Township
Subject to the decision of the Democratic voters Tuesday, September 17th.

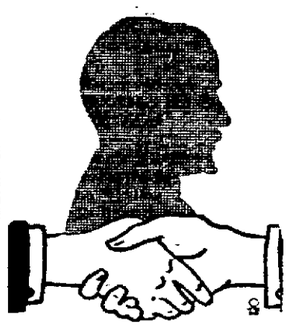

SHADOWED

. . . by our mutual friend, your doctor. His commands direct you to us; they control everything we do. Thus we meet in a common cause, linked together by your doctor. His faith in us is justified by our record of service.

Phone 305-W
Peoples Drug Store
The Rexall, Kodak, RCA Victor Radio Store
Near the Court House

Armstrong TIRES
10% Off List Prices and Free Tube with Each Tire
Limited Time Only
LAWYER'S GARAGE
Biglerville, Pa.

IF YOUR BREATH HAS A SMELL YOU CAN'T FEEL WELL

When we eat too much, our food decays in our bowels. Our friends smell this decay coming out of our mouth and call it bad breath. We feel the poison of this decay all over our body. It makes us gloomy, grouchy and no good for anything. What makes the food decay in the bowels? Well, when we eat too much, our bile juice can't digest it. What is the bile juice? It is the most vital digestive juice in our body. Unless 2 pints of it are flowing from our liver into our bowels every day, our movements get hard and constipated and ¾ of our food decays in our 28 feet of bowels. This decay sends poison all over our body every six minutes.

When our friends smell our bad breath (but we don't) and we feel like a whipped tomcat, don't use a mouthwash or take a laxative. Get at the cause. Take Carter's Little Liver Pills which gently start the flow of your bile juice. But if "something better" is offered you, don't buy it, for it may be a calomel (mercury) pill, which loosens teeth, gripes and scalds the rectum in many people. Ask for Carter's Little Liver Pills by name and get what you ask for—25c. ©1934, C.M.Co.

Dr. C. H. HELDT
Osteopath
Electro-Therapy
Brehm Bldg.—Tel. 507-X—Gettysburg

EYES EXAMINED
GLASSES FITTED
Dr. J. C. Donley
Brehm Bldg. Tel. 507W
Office Hours
Wed., Thu., Fri., Sat.
Wed., Fri., Sat. Evenings

Eat Breyer's all-ways ICE CREAM
Breyerpakt
Pints 20c
Solid Flavors:
Vanilla — Strawberry
Chocolate — Butter Pecan
Combination Flavors:
Vanilla, Strawberry and Chocolate
Vanilla, Strawberry and Orange Ice
FABER'S
"On the Square"

FUR STORAGE
YORK COUNTY'S ONLY DRY COLD STORAGE VAULT FOR FURS
We Call For and Deliver
Remodeling, Repairing—Summer Prices.
York Fur Shop
31 N. George St. Dial 46200
YORK, PA.

Specials

1932 Plymouth Sedan	$275
1932 Ford Deluxe Coach	$250
1931 Chevrolet Spt. Road.	$195
1930 Ford Coupe	$165

Bream & Plank, Inc.
Buford Ave.—Gettysburg
McCREARY TIRES

LOCK YOUR MEDICINE CABINET and KEEP WELL!
2 packages absolutely FREE
one for you — and one for your neighbor
WON'T BE LONG NOW!

SCORCHEY SMITH

Party Of Petulant Palookas Parading Across The Pelota

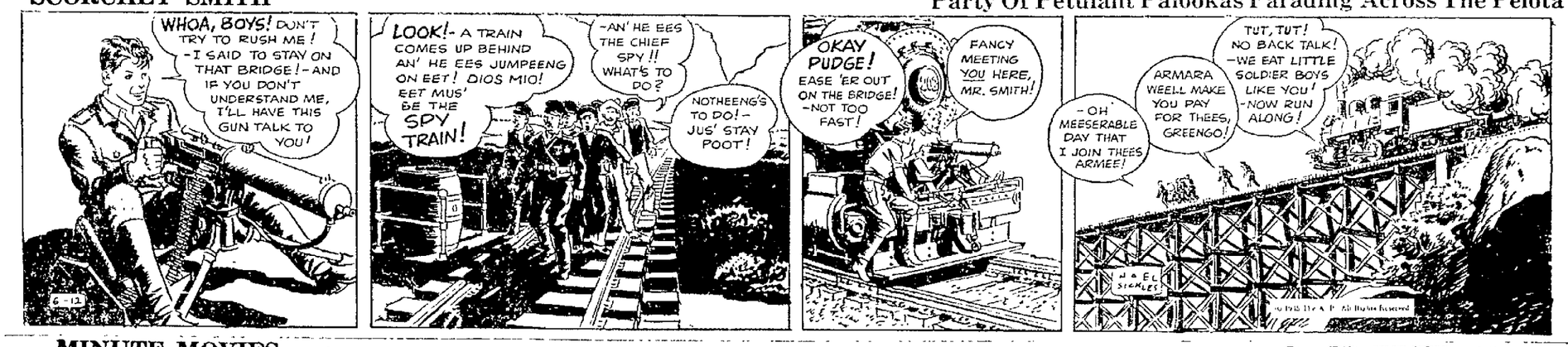

MINUTE MOVIES

By ED WHEELAN

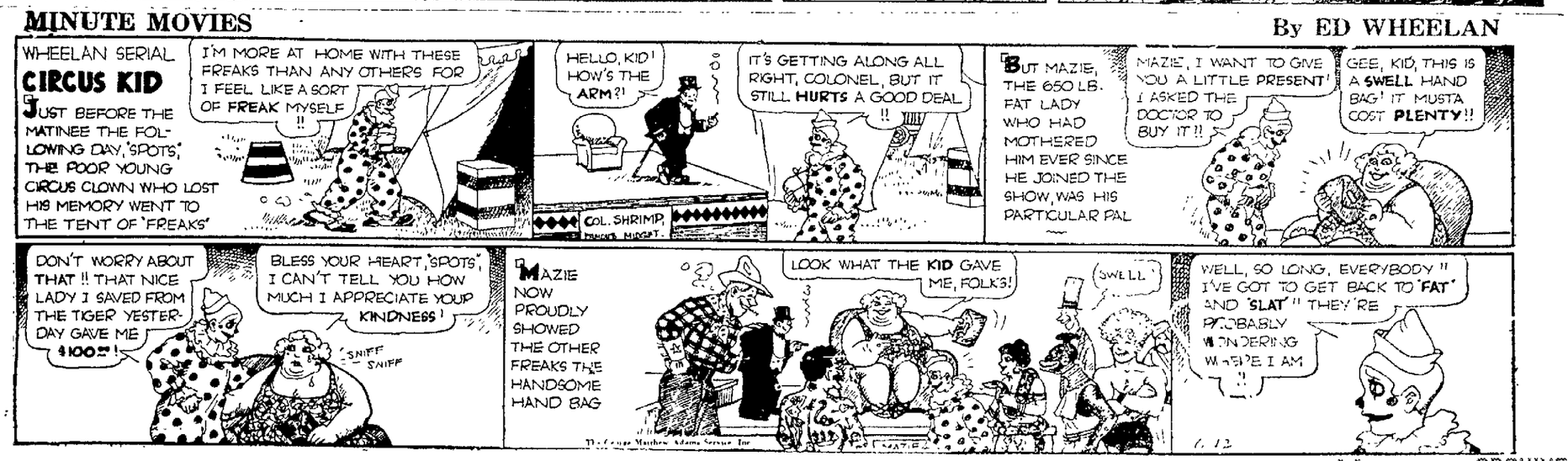

NEWSPAPERARCHIVE®

CLASSIFIED ADS

The Community Market Place. Use Classified Ads—a Powerful Force

The rate for all classified ads, except political, is one cent a word a day, but no ads will be accepted for less than 25c. Ads of a political nature are 4c. a word. Ads received by telephone must be paid for promptly on receipt of bill. All classified ads must be in by 11 A. M. to insure publication.

Phone 72 and 91

FOR SALE—GENERAL

FOR SALE: IRIS ROOTS, TALL and dwarf varieties 10c each. Mrs. Hope Morgan, Cashtown.

FOR SALE: ONE FRESH HEIFER and calf. Mrs. Margaret Bly, Gettysburg, Route 4.

FOR SALE: STRAWBERRIES, Wednesday and Friday. W. A. Starner, Biglerville, Route 2.

FOR SALE: AUTOMOBILES, buggies, harness. John R. Snyder, Frederick St., Littlestown.

FOR SALE: SECOND-HAND machinery, side rake, mower, riding cultivator, walking cultivator, double disk harrow, manure spreader. Don't fail to see this big orchard mower, seven-foot with fore truck, closed gear, running in oil. Repairs for all standard makes in stock. W. C. Weigle, Biglerville.

FOR SALE: ELECTRIC REFRIGerator. Apply 196 S. Stratton street.

FOR SALE: CHESTNUT KINDLing wood. Apply Furniture company.

FOR SALE: SIX VERY FINE FOX or Coon Hound pups. L. H. Junkins, Dillsburg, Route 1.

FOR SALE: BARRED ROCK AND Wyandotte chicks, 7c. each. Leghorns, 7c. on and after May 21. All breeders blood tested. G. E. Tanger, York Springs, Pa.

REAL ESTATE FOR SALE

FOR SALE: HOUSE WITH ONE acre of ground at Center Mills. $1500. Suitable for summer home. Apply Mary Ramer.

USED CARS FOR SALE

NEW AND USED CARS: 1933 Willys Coach; 1932 Plymouth Sedan; 1931 Willys Sedan; 1930 Graham-Paige Sedan; 1928 Ford A Sedan; 1928 Ford A Coach; 1934 Willys 77 Sedan used as demonstrator; model D-1 unused ½-ton International pickup truck, an unusual buy; model C-131 Willys 1½-ton used truck, in good condition. Prices on these as well as our other reconditioned cars are reasonable. Crescent Auto Co., 106 N. Stratton street.

FOR RENT

FOR RENT: THIRD FLOOR apartment. All modern conveniences. Five rooms and bath. H. B. Bender Apartments, Baltimore street.

FOR RENT: FIRST FLOOR apartment. Apply Peoples Cash Store.

HELP WANTED

WANTED: YOUNG MAN, WAITER and kitchen work. Apply West Gettysburg Inn. Bus Station.

WANTED: YOUNG MAN, GAS station attendant. Apply West Gettysburg Inn. Bus Station.

WANTED: GIRL FOR GENERAL housework. 155 East Middle street.

WANTED: WAITRESS AND GENeral worker. Apply West Gettysburg Inn. Bus Station.

WANTED: LOCAL MAN WILLING to begin $37.00 weekly for landscape and sales position. Also handle nursery stock. Experience unnecessary. Steady work. Empire, Newark, New York.

WANTED: AUTOMOBILE SALESman for local company. Address letter "L" care of Times office.

WANTED

WANTED: CALVES, MONDAY OF each week; poultry wanted at all times. Gettysburg Produce, Railroad street. M. R. Freed, Prop. Phone 52-Z.

WANTED: SWEET OR SOUR cream, cash paid. Open Monday and Friday, South Mountain Creamery, rear Phillips Shirt Factory, N. Washington St. Also East Berlin Garage, East Berlin, open Tuesday and Saturday.

WANTED: TO BUY A GOOD used Ford Coupe. Sterner's Store, McKnightstown.

WANTED: THREE STUDENTS AS passengers to commute daily to Shippensburg state teachers' college. Phone 64-X.

POSITION WANTED

MIDDLE-AGED WOMAN AND young girl desire work in restaurant or private home. Apply 154 West Middle street.

WANTED: GOOD RELIABLE girl wishes to care for children. Apply Times Office.

MISCELLANEOUS

STOMACH ULCER, GAS PAINS, indigestion victims, why suffer? For quick relief get a free sample of Udga, a doctor's prescription at Peoples Drug Store.

All First L. L. Bonds should be presented for redemption. Interest ceases June 15th.

The Gettysburg National Bank

MISCELLANEOUS

REBEKAH CARD PARTY THURSday June 13th at 8:30 in I. O. O. F. hall, 25 cents.

WHAT DO YOU KNOW ABOUT sick dogs? Better consult Dr. Hudson.

CARD AND BINGO PARTY, Thursday, June 13. Sons and Daughters of Liberty.

FESTIVAL AT CASHTOWN, AUgust 3. Flohr's Union Cemetery association.

SEE THE NEW CROSLEY SHELvedor electric refrigerators—as low as $79.50. Baker's Battery Service.

FESTIVAL AT SHEELY'S church, Wednesday, June 19. String music.

M'KNIGHTSTOWN SUNDAY school will hold a festival in Cashtown hall, Saturday, June 22nd.

ROOFING, 80c. ROLL; ROOF coating, 49c. gallon in five gallon cans. Shingles, $3.45 square. Olinger, 137 S. Washington street.

FESTIVAL BY METHODIST Episcopal church, Orrtanna, June 15. Music by Fairfield community band.

LEGAL NOTICE

NOTICE OF AUDITOR'S HEARING
In the Orphans' Court of Adams County, Pennsylvania

In re:
Estate of Peter S. Isenberg, deceased, late of the Borough of Gettysburg, Adams County, Pennsylvania.

TO THE PARTIES INTERESTED IN THE ABOVE ESTATE:

Notice is hereby given that on May 20, 1935, the Orphans' Court of Adams County, Pennsylvania, appointed the undersigned as Auditor to dispose of exceptions filed to the first and partial account of W. I. Isenberg, Administrator of the estate of Peter S. Isenberg, deceased, late of the Borough of Gettysburg, Adams County, Pennsylvania, and to make distribution of the balance in the hands of said accountant among the persons entitled thereto.

The undersigned will sit for the purpose of discharging the duties of his appointment at his office in the first National bank Building, Gettysburg, Adams County, Pennsylvania, on Thursday, June 20, 1935, at ten o'clock, A. M., when and where all persons interested may attend.

JOHN D. KEITH,
Auditor.

ADMINISTRATRICES' NOTICE

In re estate of Emanuel Plank, late of Highland Township, Adams County, Pennsylvania, deceased.

Letters of administration d. b. n. c. t. a. on the above named estate having been duly granted to the undersigned by the Register of Wills of Adams County, all persons indebted to said estate are requested to make immediate payment and those having claims or demands against the same are notified to present them without delay, to

ELIZABETH P. BIDDLE,
LAURA REINECKER,
Administratrices d. b. n. c. t. a. of Emanuel Plank, deceased.
Gettysburg, Pa.

Or to J. Donald Swope, Esq.,
Attorney for estate,
Gettysburg, Pa.

ADMINISTRATOR'S NOTICE

In re estate of Hannah Plank, late of Highland Township, Adams County, Pennsylvania, deceased.

Letters of administration on the above named estate having been duly granted to the undersigned by the Register of Wills of Adams County, all persons indebted to said estate are requested to make immediate payment, and those having claims or demands against the same are notified to present them without delay, to

R. E. HULL,
Administrator of the estate of Hannah Plank, deceased.
McKnightstown, Pa.

Or to J. Donald Swope, Esq.,
Attorney for estate,
Gettysburg, Pa.

EXECUTORS' NOTICE

In re: Estate of S. Annie Weaner, deceased.

Letters testamentary on the Estate of S. Annie Weaner, late of Straban Township, Adams County, Pennsylvania, deceased, having been duly issued to the undersigned, they hereby give notice to all persons indebted to said Estate to make immediate payment, and those having claims of demand against the same to present them properly authenticated without delay for settlement.

EDGAR W. WEANER,
ROY A. WEANER,
Executors,
Gettysburg, Pa., R. D. No. 4.

R. F. Topper, Esq.,
Attorney for Estate.

Report of Affiliate
OF A NATIONAL BANK
Made In Compliance with the Requirements of the Banking Act of 1933

Report as of March 4, 1935, of Adams County Cold Storage Company, Gettysburg, Pennsylvania, which, under the terms of the Banking Act of 1933, is affiliated with The Gettysburg National Bank, Gettysburg, Pennsylvania, Charter No. 611 Federal Reserve Dis. No. 3 Function or type of business:

"Said corporation is formed for the construction, maintenance and operation of a cold storage plant for the preservation of food and food products, the storage of ice and the purchase and sale of food products, and also for the purpose of owning, operating farms and orchards and the buying and selling of farm and orchard crops, products and supplies."

Manner in which above-named organization is affiliated with national bank, and degree of control:

Adams County Cold Storage Company has eight directors, five of which are also directors in The Gettysburg National Bank.

Financial relations with bank:

Stock of affiliated bank owned	None
Stock of other banks owned	None
Amount on deposit in affiliated bank	$ 421.16
Loans to affiliated bank	None
Borrowings from affiliated bank	$ 33,000.00

I, Charles H. Huber, President of Adams County Cold Storage Company, do solemnly swear that the above statement is true, to the best of my knowledge and belief.

CHARLES H. HUBER,
President.

Sworn to and subscribed before me this 12th day of June, 1935.

JOHN W. HEWITT,
Notary Public.

My Commission Expires March 30, 1937.
(SEAL)

THE MARKETS

Market prices at the Gettysburg warehouses, corrected daily, are as follows:

Purchases

Wheat	.85
Barley	.60
Rye	.60
Oats	.45
Corn	.83
Eggs	.21
Butter	.15

Penn Mutual Life Insurance Co.
Represented by
D. W. Woods, Jr.
First National Bank Bldg. Tel. 541 W
Gettysburg R. 2, Tel. 947-R-5

Official Directory Of Adams County

President Judge—Donald P. McPherson.
Associate Judges—F. X. Colgan, John C. Bream.
Prothonotary—S. L. Allison.
Sheriff—John C. Wible.
Clerk of the Courts—C. F. Palmer.
Register and Recorder—Robert E. Fisher.
County Treasurer—William I. Shields.
District Attorney—John P. Butt, Esq.
Commissioners—H. A. Parr, H. B. Geiselman, S. L. Baltsley.
Clerk to Commissioners—Louis W. Wagaman.
Solicitor to Commissioners—J. L. Williams.
Directors of Poor—Mervin I. Rice, A. S. Mills, George E. Little.
Secretary to Poor Directors—C. I. Snyder; steward—Calvin R. Smith; physician—Dr. C. G. Crist; attorney for board—E. K. Markley.
Surveyor—Leroy Winebrenner.
Coroner—Dr. E. A. Miller.
County Auditors—H. H. Thomas, George W. Tepper, S. C. Lott.
Jury Commissioners—P. E. Brough, William P. Stover.
Superintendent of Public Schools—J. Floyd Slaybaugh.
Assistant Superintendent of Public Schools—Ira Y. Baker.
Court Crier—J. Harry Beard.
Court Stenographer—Mrs. Annabelle Little.
Court Messenger—Mose Bair.
Tipstaves—George Slonaker, John Stock.
Substitute Tipstaff—John Stock.
Janitor—J. Frank Sheely.
Farm Agent—H. T. Hartman.
Probation Officer—John W. Brehm and Mrs. J. Harry Holtzworth.
Deputy Treasurer—Ray Kitzmiller.
Deputy Prothonotary—Mrs. James Leister.
Deputy Clerk—Mrs. Gladys Warren.
Deputy Register and Recorder—Edna E. Eicholtz.
Deputy Sheriffs—Rufus Weaver, Blaine E. Bixler, Sterling Bollinger.
Sealer Weights and Measures—James C. Cole.
Mercantile Appraiser—Dewey E. McCauslin.

PHILADELPHIA

Butter—Top grades, 26a29c.; 92 score, 25c.; 91 score, 24c.; 90 score, 23½c.; 89 score, 23c.; 88 score, 22½c.; 87 score, 22½c.; 86 score, 22½c.

Eggs—Receipts 9,762. Irregular. U. S. extras, about steady on other. U. S. extras, whites and browns and mixed colors 27a28½c.; standards, Nos. 1 and 2, 25a25½c.; Nos. 3 and 4, 23½a24c.; trades, 23c.

BALTIMORE
(Union Stock Yards)

Cattle—75. Market steady.

Slaughter Steers—Good, $9.25a11; medium, $8.25a9.50; common, $6.50a8.50.

Heifers—Good, $7.75a10; medium, $6.75a7.75; common, $5.50a6.75; low cutter and cutter, $4.75a5.50.

Cows—Good, $6.25a7.25; common and medium, $4.25a6; low cutter and cutter, $3.50a4.25.

Bulls—Good (beef), $6.25a7.25; common and medium, $4.25a6; cutter, $3.50a4.

Calves—50. Market dull; few choice, $9.50.

Vealers—Good and choice, $8.75a9.50; medium, $6.50a8.50; cull and common, $5a6.

Hogs—200. Market lower. Truck hogs 25 cents under rail hogs.

140-160 lbs., good and choice, $10.15a10.65; 160-180 lbs., good and choice, $10.10a10.65; 180-200 lbs., good and choice, 200-220 lbs., good and choice, $9.75a10.10; 220-250 lbs., good and choice, $8.25a9.60; 250-290 lbs., good and choice, $9.20a9.65; 290-350 lbs., good and choice, $8.75a9.25; packing sows (275-425 lbs.), good, $7.90a8.75; medium (275-550 lbs.), medium, $6.30a7.35; pigs (100-130 lbs.), good and choice, $8.85a10.65.

Sheep and Lambs—800. Market steady. Buck lambs discounted $1 per hundredweight.

Spring lambs—Good, $9a9.75; medium, $8a9; cull and common, $6.50a8.

Ewes—Good and choice (90-120 lbs.), $2.50a3; good and choice (120-150 lbs.), $2a2.50; common and medium (all weights), $1.50a2.

Live Poultry

Broilers—Rocks, 23a26c.; mixed colors, 22a25c.; Leghorns, as to size, 16a20c.

Fowls—Rocks, 21a22c.; mixed colors, 20a21c.; Leghorns, 16a18c.; roosters, 12a14c.

Ducks—Young Pekings, 19a20c.; Muscovy, 19a20c.

Justice of the Peace
Walter A. Snyder
...INSURANCE...
Harleysville Automobile
Kadel Bldg. Tel. 99W Gettysburg, Pa.

KEYSTONE RADIO SERVICE
A. Karas, Prop. N. Stratton St.
We Repair 2-Volt Air-Cell Radios

Read the Classified Ads

VIRGINIA MILLS

Virginia Mills.—Mrs. Iva Sites and son, Clair, spent Wednesday at the home of Mr. and Mrs. Robert Watson and family, Iron Springs.

Mr. and Mrs. Paris Pentz, of Fairfield, were guests Tuesday of Mr. and Mrs. C. F. Nintle and family.

Mrs. Reuben Kepner spent Sunday at the home of her son, Mervin Kepner, and family, Cashtown.

Miss E. Virginia Currens, Harrisburg, was a week-end guest of her mother, Mrs. J. S. Currens.

William Kint and son, Lester, Gettysburg R. D., visited Tuesday at the home of the former's sister, Mrs. J. S. Currens.

Maurice Lightner is ill at his home here.

Miss Leila Kepner spent the week-end with Miss Blanch Kint.

Mr. and Mrs. Elmer Shafer and children, Orrtanna, R. 1, visited Mr. and Mr. Luther Shafer and family, Sunday.

Mr. and Mrs. Paul Wetzel and daughter, Orrtanna, R. 1, spent Sunday at the home of Mrs. Wetzel's parents, Mr. and Mrs. G. O. Mickley.

Mr. and Mrs. Howard Monighan and children, New Cumberland, were guests Sunday of Mrs. Monighan's parents, Mr. and Mrs. William Kepner.

Mrs. Mervin Kepner and children, near Cashtown, visited Sunday at the home of Mr. and Mrs. Reuben Kepner.

Mr. and Mrs. Maurice Lightner spent Saturday evening with Mr. and Mrs. Emory Baker and family, Orrtanna.

Mrs. Henry Steininger, of Gettysburg, visited Monday at the home of Mrs. J. S. Currens and family.

Miss Beatrice Mickley, Hanover, spent the week-end with her parents, Mr. and Mrs. G. O. Mickley.

Oscar Barnes and Arthur Butler, South Mountain, spent Sunday at the home of Mr. and Mrs. C. F. Nintle.

Mr. and Mrs. John Orndorff, Hanover, recently visited Mrs. Orndorff's parents, Mr. and Mrs. G. O. Mickley.

Mr. and Mrs. Howard Monighar and children, New Cumberland, visited Sunday evening at the home of Mr. and Mrs. Allen Currens and family.

Mrs. George Kint and son, Wayne, Fairfield Station, spent Wednesday at the home of Mrs. Kint's mother, Mrs. O. B. Lightner, at the home of Mr. and Mrs. H. W. Lightner.

Harvey Kint, Charmian, spent Saturday at the home of Mrs. J. S. Currens and family.

Mrs. Iva Sites and son, Richard, and Clair, spent Sunday at the home of Mrs. Sites father, Mervin Kepner, near Cashtown.

Mr. and Mrs. Lloyd Shindledecker and children recently visited Mr. and Mrs. Emory Baker and family, Orrtanna.

Mr. and Mrs. Russel Singley and son, Billy, Cashtown, spent Sunday evening at the home of Mrs. Singley's parents, Mr. and Mrs. C. W. Sites.

Harvey Kint, Charmian, spent the week-end at the home of Mr. and Mrs. C. F. Nintle.

Mr. and Mrs. John Whyre, York, spent Tuesday at their cottage at this place.

Ivan Sites and son, Robert, and Ray Sites, Fairfield, spent Saturday with their parents, Mr. and Mrs. C. W. Sites.

LIEN FOR TAXES FILED ON GIRL IN RUMANIA

Bucharest, Rumania, June 12—Tax collecting approached a new peak in thoroughness when an official of the district revenue office at Arad, in western Rumania, placed a lien for unpaid taxes upon a 17-year-old peasant girl. Her father, living in the village of Nadsad, was far in arrears of taxes and had no property which could be reached.

A formal notice of the lien was filed and a day set for "auctioning" off the girl to the highest bidder. A higher revenue official heard of the case while on an inspection tour, cancelled the lien and reported the matter to Bucharest.

PLASTERING
Replastering and repair work
No job too small or too large
All work guaranteed
CHAS. STERNER, JR.
243 Chambersburg St. Gettysburg, Pa.
Tel. 225X

Electrol Oil Burners
Sales and Service
We carry parts in stock
ALFRED R. LeVAN
271 Baltimore St Tel. 132W

Phone 55-W

H & H MACHINE SHOP
A. E. HUTCHISON Prop
PHONE 131 W
125 So WASHINGTON ST.
COMPLETE REBUILDING
NEW STARTER GEARS FITTED

FAIRFIELD

Fairfield.—Mrs. Pius Bigham, of Mt. Holly Springs, is visiting her son-in-law and daughter, Mr. and Mrs. Earl McGlaughlin.

Mrs. E. M. Glenn returned Saturday from a week's visit with her sister, Mrs. Alice Sheffer, of Manchester, York county.

Mrs. Dorsey Shultz is confined to bed by illness.

Mr. and Mrs. Henry Burkhardt and family moved last Wednesday from the H. B. Slonaker house on Main street, Fairfield, to the farm belonging to the Gettysburg National bank adjoining the Milford Musselman farm.

E. W. McGlaughlin and son, Ira, James U. Neely, Ellis Musselman and Frank M. Moore spent Friday in Washington, D. C.

The Rev. and Mrs. C. M. Coffelt and family spent several days recently at their cottage at Massanetta Springs, Virginia.

Miss Helen Myers, of Philadelphia, is spending a two-weeks' vacation with her parents, Mr. and Mrs. John Myers. Miss Myers is a trained nurse and at present is nursing in the Frankford hospital.

Mr. and Mrs. Harold Brown, who were married in Gettysburg last week, have taken up housekeeping in the Floyd Brown house on Water street.

Miss Ell Wills, of Washington, D. C., was a guest over the week-end with Miss Helen Cunningham.

Wendell Louther, of Somerset county, was a guest over the week-end of Dr. I. M. Henderson and daughter, Barbara.

Mrs. I. M. Henderson and Mrs. R. C. Neely returned Sunday from a ten days' tour of several southern states where they visited Charlotte and Asheville, North Carolina, and other cities.

Marshall E. Brown, of Harrisburg, has been spending several days with his sister, Mrs. Fannie Hartzell, being called home by the illness of his mother, Mrs. Helen Brown.

ON DISPLAY - - -
Used Furniture
LARGE SELECTIONS
Chas. S. Mumper
No. Wash. St. Gettysburg

"I've found the complete refrigerator"

SEE THESE FEATURES:
LEN-A-DOR (self-opening door), 12 freezing speeds, sliding and folding shelves, serving tray, dairy basket, vegetable crisper, refrigerated shelf, cold chest for storage.
And Many Others

HERE it is—the *complete* refrigerator you have hoped someone would build for you some day. Beautiful, economical equipped with every convenience. Sturdy cabinets—white, non-fading finishes. *Planned* food compartment, with many great time-saving, labor-saving features. Eleven new models (5 all-porcelain).

As Low As $2.00 Down
And Small Monthly Payments

LEONARD
THE COMPLETE REFRIGERATOR
Paul R. Knox
41 S. Wash. St., Gettysburg, Pa.

Armstrong TIRES
10% Off List Prices and Free Tube with Each Tire
Limited Time Only
LAWVER'S GARAGE
Biglerville, Pa.

For
Clerk of the Courts
C. F. PALMER
Germany Township
Subject to the decision of the Democratic voters Tuesday, September 17th.

SHADOWED
. . . by our mutual friend, your doctor. His commands direct you to us; they control everything we do. Thus we meet in a common cause, linked together by your doctor. His faith in us is justified by our record of service.
Phone 305-W
Peoples Drug Store
The Rexall, Kodak, RCA Victor Radio Store
Near the Court House

Dr. C. H. HELDT
Osteopath
Electro-Therapy
Brehm Bldg.—Tel. 507-X—Gettysburg

EYES EXAMINED
GLASSES FITTED
Dr. J. C. Donley
Brehm Bldg. Tel. 507W
Office Hours
Wed., Thu., Fri., Sat.
Wed., Fri., Sat. Evenings

Eat Breyer's all-ways ICE CREAM
Breyerpakt
Pints 20c
Solid Flavors:
Vanilla — Strawberry
Chocolate — Butter Pecan
Combination Flavors:
Vanilla, Strawberry and Chocolate
Vanilla, Strawberry and Orange Ice
FABER'S
"On the Square"

IF YOUR BREATH HAS A SMELL YOU CAN'T FEEL WELL

When we eat too much, our food decays in our bowels. Our friends smell this decay coming out of our mouth and call it bad breath. We feel the poison of this decay all over our body. It makes us gloomy, greuchy and no good for anything. What makes the food decay in the bowels? Well, when we eat too much, our bile juice can't digest it. What is the bile juice? It is the most vital digestive juice in our body. Unless 2 pints of it are flowing from our liver into our bowels every day, our movements get hard and constipated and ¾ of our food decays in our 28 feet of bowels. This decay sends poison all over our body every six minutes.

When our friends smell our bad breath (but we don't) and we feel like a whipped tomcat, don't use a mouthwash or take a laxative. Get at the cause. Take Carter's Little Liver Pills which gently start the flow of your bile juice. But if "something better" is offered you, don't buy it, for it may be a calomel (mercury) pill, which loosens teeth, gripes and scalds the rectum in many people. Ask for Carter's Little Liver Pills by name and get what you ask for—25¢. ©1934, C.M.Co.

FUR STORAGE
YORK COUNTY'S ONLY DRY COLD STORAGE VAULT FOR FURS
We Call For and Deliver
Remodeling, Repairing—Summer Prices.
York Fur Shop
31 N. George St. Dial 46200
YORK, PA.

Specials
1932 Plymouth Sedan $275
1932 Ford DeLuxe Coach . $250
1931 Chevrolet Spt. Road. $195
1930 Ford Coupe $165
Bream & Plank, Inc.
Buford Ave.—Gettysburg
McCREARY TIRES

LOCK YOUR MEDICINE CABINET and KEEP WELL!
2 packages absolutely free
one for you — and one for your neighbor
WON'T BE LONG NOW!

SCORCHEY SMITH

Party Of Petulant Palookas Parading Across The Pelota

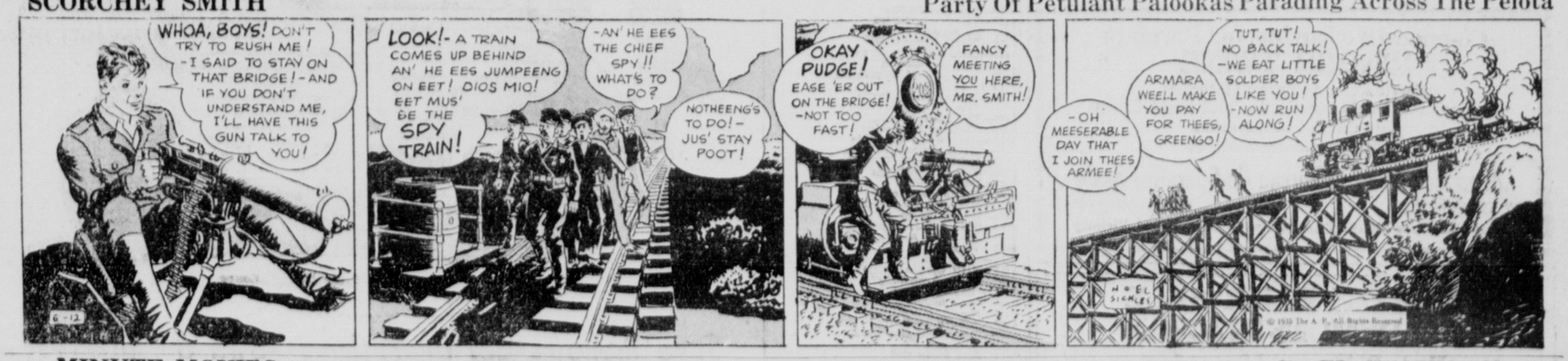

MINUTE MOVIES

By ED WHEELAN

MAJESTIC Today & Tomorrow

SHE SWITCHED GROOMS ...RIGHT AT THE ALTAR!

You'll never stop laughing at this merry mixup of the Bride and the best man!

FATHERS DAY - JUNE 16

GIVE USEFUL PRESENTS

MAY WE SUGGEST

"LIPPY MADE"

TROPICAL WEIGHT SUITS

For Warm Weather Comfort

IMPORTED LINEN SUITS 12.75

PALM BEACH SUITS 15.75

POLO SHIRTS 1.00

ARROW SHIRTS
ARROW NECKWEAR
ARROW HANDKERCHIEFS
ARROW COLLARS
ARROW UNDERWEAR
ROCKINCHAIR UNDERWEAR
DU-ON UNDERWEAR
FAULTLESS PAJAMAS
PARIS BELTS - BRACES & GARTERS
HOLEPROOF HOSIERY
SWANK ACCESSORIES

J. D. LIPPY & SON

Tailors of Distinctive Clothes

DRY CLEANING REPAIRING ALL HAND PRESSING

Co-operative Buying for Farmers

BINDER TWINE

Fertilizers and Spray Materials
Sprays and Dusts for Garden and Field Crops
Late Certified Seed Potatoes
Write, Phone or Come to

Adams County Farm Bureau Co-Operative Ass'n

107 Carlisle St. Gettysburg, Pa.

Phone 390—Free Delivery Anywhere in County and Vicinity

Big 8-Day PAINT SALE and DEMONSTRATION

Ends Friday and Saturday

Sensational Paint-Up, Clean-Up Fix-Up Bargains

Gettysburg Hardware Store

CALVIN SHANK, Prop. 123 Baltimore St.

P. W. REBERT

Seven Stars
FRANKLIN TOWNSHIP

Announces His Candidacy for the Democratic Nomination for

Adams County Commissioner

Subject to the decision of the Democratic Primary, September 17, 1935

R-a-d-i-o Programs

All Programs in Eastern Daylight Saving Time.

THURSDAY

660—WEAF—454m

8:00—Wife Saver
8:15—Don Hall Trio
8:30—Cheerio
9:00—Dick Leibert, organ
9:30—Fields and Hall
9:45—Morning Melodies
10:00—Johnny Marvin
10:15—Clara, Lu 'n' Em
10:30—Way to a Man's Heart
10:45—Morning Parade
11:15—Federal Housing
11:30—Arthur Lang, songs
11:45—Gypsy music
12:00 M.—"Masquerade"
12.15 P. M.—Honeyboy and Sassafras
12:30—Merry Madcaps
1.00—Markets, weather
1.15—Battle's orchestra
1.30—Airbreaks
2:00—Temple Bells
2:30—Al Pearce's Gang
3:00—Home, Sweet Home
3:15—Vic and Sade
3:30—"Ma Perkins"
3:45—Dreams Come True
4.00—Woman's Review
4.30—Piano Duos
4.45—Girls' Glee Club
5:00—Congress of P.-T.
5:30—Kay Foster, songs
5:45—Jolly Journeys
6:00—Gorden's orchestra
6:30—Gallagher, Shean
6:45—Sketch
7:00—Dorsey Brothers' orchestra
7:30—Bernard and Dumont
8:00—Vallee's orchestra
9:00—Show Boat
10.00—Heavyweight Bout, Max Baer vs. Jimmy Braddock
11.00—Jimmy, June and Jack
11.15—Jesse Crawford, organ
11.30—Radio Forum

710—WOR, Newark—422m

8.00 A. M.—Talk
8:15—News
8:30—Sales talk
8:45—Hal Beckett, organ
9:00—Rhythm Encores
9.15—Lonely Cowboy
9.30—Studio orchestra
9:45—Saxophone Quartet
10:00—Food Talks
11:00—Beauty Talk
11:15—Frank and Flo
11:30—Philosophical Talk
11:45—Life of Mary Sothern
12:00 M.—News
12.15 P. M.—Lydia Luck, blues
12:30—Percy Waxman
12:45—Painted Dreams
1.00—Girls' Trio
1:15—Concert orchestra
1:30—Talk and Music
1:45—Theater Club
2:00—What To Eat
2.30—Women's Hour
3:00—Concert Ensemble
3:15—Jim O'Neil, tenor
3:30—Karl Freund, art
3:45—Haynes' orchestra
4:15—Menus
4.30—Science in Your Home
4:45—Story Singer
5:00—Talks; Music
5:15—Home Town Boys
5:30—Adventurer's Club
5:45—The Charloteers
6.00—Uncle Don
6:30—Terry and Ted
6.45—Talk and Music
7:00—Sports Resume
7:15—Lum and Abner
7:30—Street Singer
7:45—Hollywood Comedy
8:00—Little Symphony orchestra
9:00—Musical Program
9:15—Witch's Tale
9:45—The Crusaders
10.00—Sid Gary, talk
10:15—Harlan E. Read
10:30—Play
11:00—Talk
11.15—Henry's orchestra
11:45—Manahan's orhestra

760k—WJZ—395m

8:00 A. M.—Morning Devotions
8:15—Wm Meeder, organ
8:45—Landt Trio
9:00—Dance orchestra
10:00—Smackout
10:15—Walter Cassel, songs
10:30—Today's Children
10.45—Food Forum
11.00—The Honeymooners
11:15—Tony Wons
11:30—U. S. Navy Band
12.15 P. M.—Merry Macs
12.30—Words and Music
1.00—Maxon's orchestra
1:15—Sketch
1:30—Farm and Home Hour
2:30—Musical Drama
3:30—Wise Man
3:45—Madge Marley, songs
4:00—Betty and Bob
4:15—Easy Aces
4.30—Danny Dee, talk
4.45—From London
5:15—Webb's orchestra
5:30—Singing Lady
5:45—Little Orphan Annie
6:00—Story
6:15—Martha Mears, songs
6:30—News
6:45—Topics in Brief
7:00—Amos 'n' Andy
7:15—Tony and Gus
7:30—Floyd Gibbons
7:45—McNamee's News
8:00—Littau's orchestra
8:30—Hendrick Van Loon
8:45—Sunset Dreams
9:00—Death Valley Days
9:30—Mexican orchestra
9:45—Cyril Pitts, tenor
10:00—Max Baer vs. Jimmy Braddock
11:00—Storn's orchestra
11:15—Duchin's orchestra

860k—WABC—349m

8:00—A. M. Girls' Trio
8:15—Sidney Raphael, piano
8:30—Salon Musicale
9:00—Sunnyside Up Revue
9.45—Brad and Al, songs
10:00—News
10:15—The Captivators
10:30—Fulton's orchestra
10:45—Dramatic Sketch
11:00—Poetic Strings
11:15—Betty Barthell, songs
11:30—Rhythm Bandbox
12:00 M.—Voice of Experience
12:15 P. M.—Sketch
12:30—Life of Mary Marlin
12:45—"Five Star Jones"
1:00—The Instrumentalists
1:15—Academy in Medicine
1:30—Gen Ward Ensemble
2:00—Marie, French Princess
2:15—Helen Trent's Romance
2:30—Between Bookends
2:45—Happy Hollow
3:00—To Be Announced
3:15—Mrs Florence Kahn
3:30—Connie Gates
4:00—Sen Arthur Capper
4:15—Salvation Army Band
4:30—Variety
5:00—Piano Duo
5:15—Patti Chapin, songs
5:30—"Jack Armstrong"
5:45—"Sketch"
6.00—Buck Rogers
6:15—Sketch
6:30—Russian orchestra
6:45—Stoopnagle and Budd
7:00—Orchestra
7:15—Just Plain Bill
7.30—Jerry Cooper, songs
7:45—News
8:00—Kate Smith's Music
8:00—Gray's orchestra
9.30—Waring's orchestra
10.30—The Rollickers
11.00—Hogan's orchestra
11:30—From Honolulu

Oklahoma in 1934 produced the poorest corn and cotton crops in her entire history.

Change Now To SUMMER GRADE SINCLAIR OIL

Transmission - Crankcase - Differential

Alexander Sinclair Service Station

Buford Ave. Phone 107W

Quality Furniture
From Shop to Home
At LOW PRICES

Harry Stauffer

344 Baltimore St. Telephone 292
SHOP 23 South Street

DEAD MAN AND CAPONE LINKED

Believe New Yorker Was Friend of Gangster and Had "Valuable Papers."

New York, June 12 (AP).—The enigma of John C. Hammond's past provided an air of mystery yesterday to the death of the elderly lawyer and his 26-year-old bride in their penthouse apartment, although police officially wrote it off as accidental gas poisoning.

A published report ascribed to an unidentified friend of the dead man that gangsters believed Hammond had important papers entrusted to him by Al Capone before he was sent to prison and that they had made attempts to take them by force was scoffed at by his mother-in-law, Mrs Ethel M. Lee, and authorities professed no knowledge of it.

His Past Checked

Detectives did seek to check information from the same source, however, that Hammond was formerly a colonel in the army intelligence division, that he had been editor of a newspaper in Denver, Colorado, and that he had served as publicity agent for the Mexican government here. This, too, was doubted by Mrs. Lee, although she acknowledged she had known Hammond for only three years.

The unidentified friend was quoted by the New York Sun as saying Hammond represented Capone in Chicago in an attempt to settle his income tax difficulties with the government.

"I'm in a lot of trouble," he quoted Hammond as saying at that time. "You know that I was a friend of Al Capone, but I had nothing to do with his activities In his own way he's a square guy, but as tough as they make 'em."

The friend said Hammond showed him a letter from Capone in which the gangster had written: "You're the only square guy I can depend on."

Later Hammond was said to have related a story of being kidnapped by mobsters who broke his wrist and ankle in an effort to obtain Capone's papers from him until "somebody got word to Capone in Atlanta penitentiary and he ordered them to lay off or his friends would get to work."

Whiskey Poisoned

The friend said recently he visited the Hammonds at the penthouse where they were found dead Monday and both Hammond and his wife said gangsters had poisoned their whisky.

ADMITS HE KILLED BROTHER'S HORSES

Chambersburg, June 12. — Hugh Gunder, 27, of Tomstown, appearing in Franklin county criminal court here entered a plea of guilty to a charge of malicious mischief growing out of the killing of two horses of his elder brother and neighbor, Charles Gunder, on May 19

Judge Watson R. Davison deferred sentence pending disposition of cross-suits of aggravated assault and battery brought by the brothers against each other.

Sergt R W. Frutchey of the state police testified Hugh fatally wounded two horses of Charles when they strayed into Hugh's land and said there has been enmity between the brothers for several years due to differences over the settling of their mother's estate.

GOV. CURLEY'S DAUGHTER WEDS

Mary Curley, only daughter of Gov. James M. Curley of Massachusetts, is shown with Lt. Col. Edward C. Donnelly after their marriage in Boston. (Associated Press Photo)

ORRTANNA

Orrtanna—Mrs. Clem Wolford entertained the Ladies' Aid society of the local Methodist Episcopal church at her home last Thursday afternoon. After the regular business meeting, refreshments were served. The next meeting will be held at the home of Mrs. Wilmer Wetzel, Thursday afternoon, July 4. Members present were Mrs R L. Biggs, Mrs. Clair Rebert, Mrs Charles Biesecker, Mrs. Walter Sloat, Mrs. George Naugle, Mrs Ornan Rebert, Mrs. Clinton Hauger, Mrs. Harmon Spence, Mrs Wilmer Wetzel, Mrs. Louis Shulley, Miss Annie Cease and Mrs Wolford. Guests included the Rev. and Mrs J A. Turner, the Misses Dorothy and Lois Turner, Mrs. Sidney Donaldson, Mrs Paul Deardorff, the Misses Mae Boyd, Pauline Deardorff, Ruth Jean Donaldson, Canela Carges, Irene Wetzel, Omar Sloat, Robert Deardorff and Mrs. Frank Donaldson.

Mrs. Paul Waltersdorff and Miss Elsie Brown, of Hanover, were recent guests of Mr. and Mrs. John Shulley and family.

Mrs. Luther Wetzel, Mr. and Mrs Paul Wetzel and daughter, Genevieve, visited Mr. and Mrs. S. Luther Baltzley, near Mummasburg, last Thursday evening.

Those from here attending the pageant "Brides," held in the Methodist Episcopal church in New Oxford, Wednesday evening, were Mr. and Mrs. Fred Naugle, Mrs. C Z Allen, Mrs Sidney Donaldson, Mrs Wilmer Wetzel, Betty Jo Naugle, Thelma Allen, Winifred Naugle, Beatrice Wetzel, Leroy Wetzel, Mrs. Emory Baker, Irene Wetzel, Mrs George Naugle, Mrs. Louis Shulley, Miss Mary Ramsey, Miss Justine Shulley, Miss Otta Cover, Donald Shulley, Miss Jean Biggs, Mrs. Grace Bishop, Mr and Mrs Clifford Biesecker, Kenneth Biesecker and Omar Sloat.

Clarence Lafferty spent several days with relatives at Zion Heights

Mrs. Annie Nary returned to her home here after spending several days with relatives in Gettysburg.

Guests of Mrs. Mary Reed and family were Mrs Amanda Grove, Mrs. Tillie O'Connor and Miss Mary Crove, of Gettysburg; Mr and Mrs Paul Rice, Mr. and Mrs. A. B. Reed, Miss Mary June Reed, Mrs William Routsong, Mrs. Maurice Dugan, Miss Doris Dugan, Miss Madeline Routsong, Junior Routsong and Mr and Mrs. Edward Taylor and son, Glenn, all of Bendersville

BELIEVE MAHAN TRIED HOLDUP

Agents Hot on Trail of Kidnap-Suspect; Robbery Attempt Frustrated.

Butte, Mont., June 12 (AP).—A fresh trail of William Mahan, Weyerhaeuser kidnap suspect, who followed by squads of police Tuesday night after he was reported to have been driven by hunger to attempt a hotel hold-up at Dillon, 75 miles southwest of here.

Department of justice agents and police covered the entire countryside west of here after H. E. Andrus, hotel keeper at Dillon, and his daughter, Mrs Farnam Brown, disclosed a man they believed to be Mahan came into their place Monday night and asked for money or a meal.

Resembles Mahan

They said they believed he intended to hold them up, but fled when several persons entered the lobby. Andrus said his visitor closely resembled pictures of Mahan.

An Anaconda, northwest of here, police said there was a heavy concentration of department of justice men and there were indications they were close on the trail of the elusive Mahan

The search for Mahan—32-year-old paroled robber implicated by two confessed members of the kidnap gang held here—ranged throughout the west and along the Canadian border. Hundreds joined in the chase.

$84,000 Sought

Investigators made no secret of their conviction that when Mahan is found some $84,000 of the $200,000 paid by Mr. and Mrs. J. P. Weyerhaeuser, Sr, of Tacoma, Washington, for the return of their nine-year-old son, will be found with him.

Finding of $116,000 of the money was announced at Washington Tuesday by J. Edgar Hoover, director of the department of justice, with the recovery of $90,700 in Emigration Canyon, five miles south of here.

Breaking under questioning as they had done in implicating Mahan, Harmon M. Waley, 24-year-old ex-convict, and his blond, 19-year-old wife, Margaret, told investigators at Salt Lake City where the money would be found, Hoover said

Hoover said Mahan may have "short-changed" Waley, who, he said, apparently received only $95,000 of the $200,000

Rats are about the worst "public enemies" on a farm, says G. C. Oderkirk, of the United States biological survey. In addition to destroying feed, they kill baby chicks by thousands

THREE STATES TO MARK LINCOLN'S WEDDING DATE

Springfield, Ky., June 12 (AP).—Kentucky, Indiana and Illinois today joined in an observance of the one hundred and twenty-ninth anniversary of the marriage of Abraham Lincoln's parents, Thomas Lincoln and Nancy Hanks, in ceremonies at Lincoln Homestead park near here.

Fifty characters in pioneer costumes will take part in a pageant re-enacting the wedding ceremony. James Gregory and Miss Marian Campbell, of Washington county, will represent the principals, and the Rev. J R. McAfee, pastor of the Springfield Methodist Episcopal church, will represent the Rev. Jesse Head, who read the vows at the wedding on June 12, 1806.

Governors of the three states have been invited to attend.

"I'D RATHER CRASH INTO THE BLEACHERS THAN HAVE ANOTHER BLOW-OUT"

says

Al Simmons

Chicago White Sox

"I WAS speeding along about 40 miles an hour in Arizona on my way to the spring training camp in California," says Al Simmons, "when one of my tires blew out. My car shot off the road. Right then and there my ball-playing days were nearly ended. You'll find Goodrich Silvertowns on my car now."

Remember, Goodrich Silvertowns may save *your* life! They're the only tires in the world with the Life-Saver Golden Ply, the Goodrich invention that resists the terrific heat generated *inside* the tire by today's high speeds. If you want *real* blow-out protection—and months of extra mileage—put Silvertowns on all four wheels. They cost no more than other standard tires.

BUY GOLDEN PLY SILVERTOWNS AT...

Oyler Tire Co.

104 Carlisle St. 100 York St.

Farmers' Market

There Will Be No Market Saturday Night

By Order of the Association

THE MOST FINELY BALANCED LOW-PRICED CAR EVER BUILT

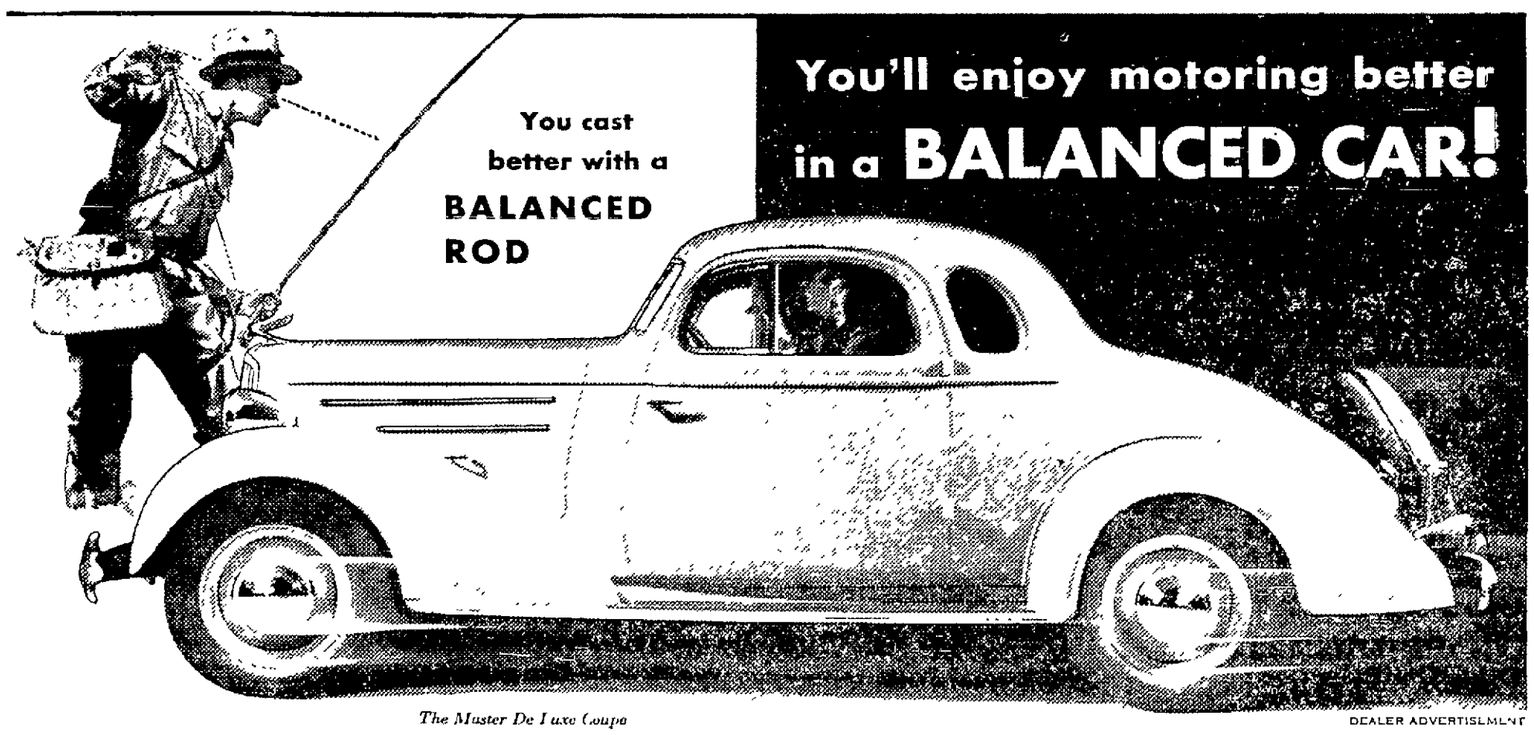

The Master De Luxe Coupe

DEALER ADVERTISEMENT

Save money—get everything—own a

Master De Luxe

CHEVROLET

Nowhere else, in the entire field of motor cars, will you get such balanced design, balanced riding qualities and balanced performance . . . *at such surprisingly low prices* . . . as in the new Master De Luxe Chevrolet! It's the *only* car in its price range that brings you smartly styled Body by Fisher, Turret-Top construction, Knee-Action Ride and Blue-Flame valve-in-head engine! And the Master De Luxe brings you these advantages at the world's lowest prices and with the world's lowest operating costs for any motor car that has them! Save money, get everything—*own a Master De Luxe Chevrolet!*

CHEVROLET MOTOR COMPANY, DETROIT, MICHIGAN

Compare Chevrolet's low delivered prices and easy G. M. A. C. terms. A General Motors Value

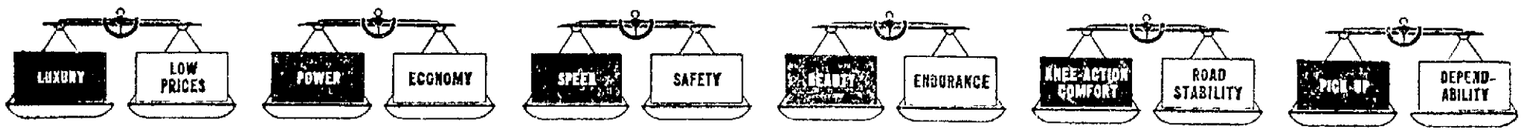

Warren Chevrolet Sales

Gettysburg, Pa. Arendtsville, Pa.

NEWSPAPER ARCHIVE®

MAJESTIC Today & Tomorrow

SHE SWITCHED GROOMS ...RIGHT AT THE ALTAR!

You'll never stop laughing at this merry mixup of the Bride and the best man!

FATHERS DAY - JUNE 16

GIVE USEFUL PRESENTS

MAY WE SUGGEST

"LIPPY MADE"

TROPICAL WEIGHT SUITS

For Warm Weather Comfort

IMPORTED LINEN SUITS 12.75

PALM BEACH SUITS 15.75

POLO SHIRTS 1.00

ARROW SHIRTS
ARROW NECKWEAR
ARROW HANDKERCHIEFS
ARROW COLLARS
ARROW UNDERWEAR
ROCKINCHAIR UNDERWEAR
DU-ON UNDERWEAR
FAULTLESS PAJAMAS
PARIS BELTS - BRACES & GARTERS
HOLEPROOF HOSIERY
SWANK ACCESSORIES

J. D. LIPPY & SON

Tailors of Distinctive Clothes

DRY CLEANING...REPAIRING...ALL HAND PRESSING

Co-operative Buying for Farmers

BINDER TWINE

Fertilizers and Spray Materials

Sprays and Dusts for Garden and Field Crops

Late Certified Seed Potatoes

Write, Phone or Come to

Adams County Farm Bureau Co-Operative Ass'n

107 Carlisle St. Gettysburg, Pa.

Phone 390—Free Delivery Anywhere in County and Vicinity

Big 8-Day PAINT SALE and DEMONSTRATION

Ends Friday and Saturday

Sensational Paint-Up, Clean-Up Fix-Up Bargains

Gettysburg Hardware Store

CALVIN SHANK, Prop. 123 Baltimore St.

P. W. REBERT

Seven Stars

FRANKLIN TOWNSHIP

Announces His Candidacy for the Democratic Nomination for

Adams County Commissioner

Subject to the decision of the Democratic Primary, September 17, 1935

R-a-d-i-o Programs

All Programs in Eastern Daylight Saving Time.

THURSDAY

660—WEAF—454m

8:00—Wife Saver
8:15—Don Hall Trio
8:30—Cheerio
9:00—Dick Leibert, organ
9:30—Fields and Hall
9:45—Morning Melodies
10:00—Johnny Marvin
10:15—Clara, Lu 'n' Em
10:30—Way to a Man's Heart
10:45—Morning Parade
11:15—Federal Housing
11:30—Arthur Lang, songs
11:45—Gypsy music
12:00 M.—"Masquerade"
12:15 P. M.—Honeyboy and Sassafras
12:30—Merry Madcaps
1:00—Markets, weather
1:15—Hattle's orchestra
1:30—Airbreaks
2:00—Temple Bells
2:30—Al Pearce's Gang
3:00—Home, Sweet Home
3:15—Vic and Sade
3:30—"Ma Perkins"
3:45—Dreams Come True
4:00—Woman's Review
4:30—Piano Duos
4:45—Girls' Glee Club
5:00—Congress of P.-T.
5:30—Kay Foster, songs
5:45—Jolly Journeys
6:00—Gorden's orchestra
6:30—Gallagher, Shean
6:45—Sketch
7:00—Dorsey Brothers' orchestra
7:30—Bernard and Dumont
8:00—Vallee's orchestra
9:00—Show Boat
10:00—Heavyweight Bout; Max Baer vs. Jimmy Braddock
11:00—Jimmy, June and Jack
11:15—Jesse Crawford, organ
11:30—Radio Forum

710—WOR, Newark—422m

8:00 A. M.—Talk
8:15—News
8:30—Sales talk
8:45—Hal Beckett, organ
9:00—Rhythm Encores
9:15—Lonely Cowboy
9:30—Studio orchestra
9:45—Saxophone Quartet
10:00—Food Talks
11:00—Beauty Talk
11:15—Frank and Flo
11:30—Philosophical Talk
11:45—Life of Mary Sothern
12:00 M.—News
12:15 P. M.—Lydia Luck, blues
12:30—Percy Waxman
12:45—Painted Dreams
1:00—Girls' Trio
1:15—Concert orchestra
1:30—Talk and Music
1:45—Theater Club
2:00—What To Eat
2:30—Women's Hour
3:00—Concert Ensemble
3:15—Jim O'Neil, tenor
3:30—Karl Freund, art
3:45—Haynes' orchestra
4:15—Menus
4:30—Science in Your Home
4:45—Story Singer
5:00—Talks; Music
5:15—Home Town Boys
5:30—Adventurer's Club
5:45—The Charioteers
6:00—Uncle Don
6:30—Terry and Ted
6:45—Talk and Music
7:00—Sports Resume
7:15—Lum and Abner
7:30—Street Singer
7:45—Hollywood Comedy
8:00—Little Symphony orchestra
9:00—Musical Program
9:15—Witch's Tale
9:45—The Crusaders
10:00—Sid Gary, talk
10:15—Harlan E. Read
10:30—Play
11:00—Talk
11:15—Henry's orchestra
11:45—Manahan's orchestra

760k—WJZ—395m

8:00 A. M.—Morning Devotions
8:15—Wm. Meeder, organ
8:45—Landt Trio
9:00—Dance orchestra
10:00—Smackout
10:15—Walter Cassel, songs
10:30—Today's Children
10:45—Food Forum
11:00—The Honeymooners
11:15—Tony Wons
11:30—U. S. Navy Band
12:15 P. M.—Merry Macs
12:30—Words and Music
1:00—Maxon's orchestra
1:15—Sketch
1:30—Farm and Home Hour
2:30—Musical Drama
3:30—Wise Man
3:45—Madge Marley, songs
4:00—Betty and Bob
4:15—Easy Aces
4:30—Danny Dee, talk
4:45—From London
5:15—Webb's orchestra
5:30—Singing Lady
5:45—Little Orphan Annie
6:00—Story
6:15—Martha Mears, songs
6:30—News
6:45—Topics in Brief
7:00—Amos 'n' Andy
7:15—Tony and Gus
7:30—Floyd Gibbons
7:45—McNamee's News
8:00—Littau's orchestra
8:30—Hendrick Van Loon
8:45—Sunset Dreams
9:00—Death Valley Days
9:30—Mexican orchestra
9:45—Cyril Pitts, tenor
10:00—Max Baer vs. Jimmy Braddock
11:00—Stern's orchestra
11:15—Duchin's orchestra

860k—WABC—349m

8:00—A. M. Girls' Trio
8:15—Sidney Raphael, piano
8:30—Salon Musicale
9:00—Sunnyside Up Revue
9:45—Brad and Al, songs
10:00—News
10:15—The Captivators
10:30—Fulton's orchestra
10:45—Dramatic Sketch
11:00—Poetic Strings
11:15—Betty Barthell, songs
11:30—Rhythm Bandbox
12:00 M.—Voice of Experience
12:15 P. M.—Sketch
12:30—Life of Mary Marlin
12:45—"Five Star Jones"
1:00—The Instrumentalists
1:15—Academy in Medicine
1:30—Gen. Ward Ensemble
2:00—Marie, French Princess
2:15—Helen Trent's Romance
2:30—Between Bookends
2:45—Happy Hollow
3:00—To Be Announced
3:15—Mrs. Florence Kahn
3:30—Connie Gates
4:00—Sen. Arthur Capper
4:15—Salvation Army Band
4:30—Variety
5:00—Piano Duo
5:15—Patti Chapin, songs
5:30—"Jack Armstrong"
5:45—"Sketch"
6:00—Buck Rogers
6:15—Sketch
6:30—Russian orchestra
6:45—Stoopnagle and Budd
7:00—Orchestra
7:15—Just Plain Bill
7:30—Jerry Cooper, songs
7:45—News
8:00—Kate Smith's Music
9:00—Gray's orchestra
9:30—Waring's orchestra
10:30—The Rollickers
11:00—Hogan's orchestra
11:30—From Honolulu

Oklahoma in 1934 produced the poorest corn and cotton crops in her entire history.

Change Now To SUMMER GRADE SINCLAIR OIL

Transmission - Crankcase - Differential

Alexander Sinclair Service Station

Buford Ave. Phone 167W

Quality Furniture From Shop to Home At LOW PRICES

Harry Stauffer

344 Baltimore St. Telephone 29Z

SHOP 33 South Street

DEAD MAN AND CAPONE LINKED

Believe New Yorker Was Friend of Gangster and Had "Valuable Papers."

New York, June 12 (AP).—The enigma of John C. Hammond's past provided an air of mystery yesterday to the death of the elderly lawyer and his 26-year-old bride in their penthouse apartment, although police officially wrote it off as accidental gas poisoning.

A published report ascribed to an unidentified friend of the dead man that gangsters believed Hammond had important papers entrusted to him by Al Capone before he was sent to prison and that they had made attempts to take them by force was scoffed at by his mother-in-law, Mrs. Ethel M. Lee, and authorities professed no knowledge of it.

His Past Checked

Detectives did seek to check information from the same source, however, that Hammond was formerly a colonel in the army intelligence division, that he had been editor of a newspaper in Denver, Colorado, and that he had served as publicity agent for the Mexican government here. This, too, was doubted by Mrs. Lee, although she acknowledged she had known Hammond for only three years.

The unidentified friend was quoted by the New York Sun as saying Hammond represented Capone in Chicago in an attempt to settle his income tax difficulties with the government.

"I'm in a lot of trouble," he quoted Hammond as saying at that time. "You know that I was a friend of Al Capone, but I had nothing to do with his activities. In his own way he's a square guy, but as tough as they make 'em."

The friend said Hammond showed him a letter from Capone in which the gangster had written: "You're the only square guy I can depend on."

Later Hammond was said to have related a story of being kidnapped by mobsters who broke his wrist and ankle in an effort to obtain Capone's papers from him until "somebody got word to Capone in Atlanta penitentiary and he ordered them to lay off or his friends would get to work."

Whiskey Poisoned

The friend said recently he visited the Hammonds at the penthouse where they were found dead Monday and both Hammond and his wife said gangsters had poisoned their whisky.

ADMITS HE KILLED BROTHER'S HORSES

Chambersburg, June 12. — Hugh Gunder, 27, of Tomstown, appearing in Franklin county criminal court here entered a plea of guilty to a charge of malicious mischief growing out of the killing of two horses of his elder brother and neighbor, Charles Gunder, on May 19.

Judge Watson R. Davison deferred sentence pending disposition of cross-suits of aggravated assault and battery brought by the brothers against each other.

Sergt. R. W. Frutchey of the state police testified Hugh fatally wounded two horses of Charles when they strayed into Hugh's land and said there has been enmity between the brothers for several years due to differences over the settling of their mother's estate.

GOV. CURLEY'S DAUGHTER WEDS

Mary Curley, only daughter of Gov. James M. Curley of Massachusetts, is shown with Lt. Col. Edward C. Donnelly after their marriage in Boston. (Associated Press Photo)

ORRTANNA

Orrtanna—Mrs. Clem Wolford entertained the Ladies' Aid society of the local Methodist Episcopal church at her home last Thursday afternoon. After the regular business meeting, refreshments were served. The next meeting will be held at the home of Mrs. Wilmer Wetzel, Thursday afternoon, July 4. Members present were Mrs. R. L. Piggs, Mrs. Clair Rebert, Mrs. Charles Biesecker, Mrs. Walter Sloat, Mrs. George Naugle, Mrs. Ornan Rebert, Mrs. Clinton Hauger, Mrs. Harmon Spence, Mrs. Wilmer Wetzel, Mrs. Louis Shulley, Miss Annie Cease and Mrs. Wolford. Guests included the Rev. and Mrs. J. A. Turner, the Misses Dorothy and Lois Turner, Mrs. Sidney Donaldson, Mrs. Paul Deardorff, the Misses Mae Boyd, Pauline Deardorff, Ruth Jean Donaldson, Canela Carges, Irene Wetzel, Omar Sloat, Robert Deardorff and Mrs. Frank Donaldson.

Mrs. Paul Waltersdorff and Miss Elsie Brown, of Hanover, were recent guests of Mr. and Mrs. John Shulley and family.

Mrs. Luther Wetzel, Mr. and Mrs. Paul Wetzel and daughter, Genevieve, visited Mr. and Mrs. S. Luther Baltzley, near Mummasburg, last Thursday evening.

Those from here attending the pageant "Brides," held in the Methodist Episcopal church in New Oxford, Wednesday evening, were Mr. and Mrs. Fred Naugle, Mrs. C. Z. Allen, Mrs. Sidney Donaldson, Mrs. Wilmer Wetzel, Betty Jo Naugle, Thelma Allen, Winifred Naugle, Beatrice Wetzel, Leroy Wetzel, Mrs. Emory Baker, Irene Wetzel, Mrs. George Naugle, Mrs. Louis Shulley, Miss Mary Ramsey, Miss Justine Shulley, Miss Otta Cover, Donald Shulley, Miss Jean Biggs, Mrs. Grace Bishop, Mr. and Mrs. Clifford Biesecker, Kenneth Biesecker and Omar Sloat.

Clarence Lafferty spent several days with relatives at Zion Heights.

Mrs. Annie Nary returned to her home here after spending several days with relatives in Gettysburg.

Guests of Mrs. Mary Reed and family were Mrs. Amanda Grove, Mrs. Tillie O'Connor and Miss Mary Grove, of Gettysburg; Mr. and Mrs. Paul Rice, Mr. and Mrs. A. B. Reed, Miss Mary June Reed, Mrs. William Routsong, Mrs. Maurice Dugan, Miss Doris Dugan, Miss Madeline Routsong, Junior Routsong and Mr. and Mrs. Edward Taylor and son, Glenn, all of Bendersville.

BELIEVE MAHAN TRIED HOLDUP

Agents Hot on Trail of Kidnap-Suspect; Robbery Attempt Frustrated.

Butte, Mont., June 12 (AP).—A fresh trail of William Mahan, Weyerhaeuser kidnap suspect, who followed by squads of police Tuesday night after he was reported to have been driven by hunger to attempt a hotel hold-up at Dillon, 75 miles southwest of here.

Department of justice agents and police covered the entire countryside west of here after H. E. Andrus, hotel keeper at Dillon, and his daughter, Mrs. Farnam Brown, disclosed a man they believed to be Mahan came into their place Monday night and asked for money or a meal.

Resembles Mahan

They said they believed he intended to hold them up, but fled when several persons entered the lobby. Andrus said his visitor closely resembled pictures of Mahan.

An Anaconda, northwest of here, police said there was a heavy concentration of department of justice men and there were indications they were close on the trail of the elusive Mahan.

The search for Mahan—32-year-old paroled robber implicated by two confessed members of the kidnap gang held here—ranged throughout the west and along the Canadian border. Hundreds joined in the chase.

$84,000 Sought

Investigators made no secret of their conviction that when Mahan is found some $84,000 of the $200,000 paid by Mr. and Mrs. J. P. Weyerhaeuser, Sr., of Tacoma, Washington, for the return of their nine-year-old son, will be found with him.

Finding of $116,000 of the money was announced at Washington Tuesday by J. Edgar Hoover, director of the department of justice, with the recovery of $90,700 in Emigration Canyon, five miles south of here.

Breaking under questioning as they had done in implicating Mahan, Harmon M. Waley, 24-year-old ex-convict, and his blond, 19-year-old wife, Margaret, told investigators at Salt Lake City where the money would be found, Hoover said.

Hoover said Mahan may have "short-changed" Waley, who, he said, apparently received only $95,000 of the $200,000.

Rats are about the worst "public enemies" on a farm, says G. C. Oderkirk, of the United States biological survey. In addition to destroying feed, they kill baby chicks by thousands.

THREE STATES TO MARK LINCOLN'S WEDDING DATE

Springfield, Ky., June 12 (AP).—Kentucky, Indiana and Illinois today joined in an observance of the one hundred and twenty-ninth anniversary of the marriage of Abraham Lincoln's parents, Thomas Lincoln and Nancy Hanks, in ceremonies at Lincoln Homestead park near here.

Fifty characters in pioneer costumes will take part in a pageant re-enacting the wedding ceremony. James Gregory and Miss Marian Campbell, of Washington county, will represent the principals, and the Rev. J. R. McAfee, pastor of the Springfield Methodist Episcopal church, will represent the Rev. Jesse Head, who read the vows at the wedding on June 12, 1806.

Governors of the three states have been invited to attend.

"I'D RATHER CRASH INTO THE BLEACHERS THAN HAVE ANOTHER BLOW-OUT"

says Al Simmons

Chicago White Sox

"I WAS speeding along about 40 miles an hour in Arizona on my way to the spring training camp in California," says Al Simmons, "when one of my tires blew out. My car shot off the road. Right then and there my ball-playing days were nearly ended. You'll find Goodrich Silvertowns on my car now."

Remember, Goodrich Silvertowns may save *your* life! They're the only tires in the world with the Life-Saver Golden Ply, the Goodrich invention that resists the terrific heat generated *inside* the tire by today's high speeds. If you want *real* blow-out protection—and months of extra mileage—put Silvertowns on all four wheels. They cost no more than other standard tires.

BUY GOLDEN PLY SILVERTOWNS AT...

Oyler Tire Co.

104 Carlisle St. 100 York St.

Farmers' Market

There Will Be No Market Saturday Night

By Order of the Association

THE MOST FINELY BALANCED LOW-PRICED CAR EVER BUILT

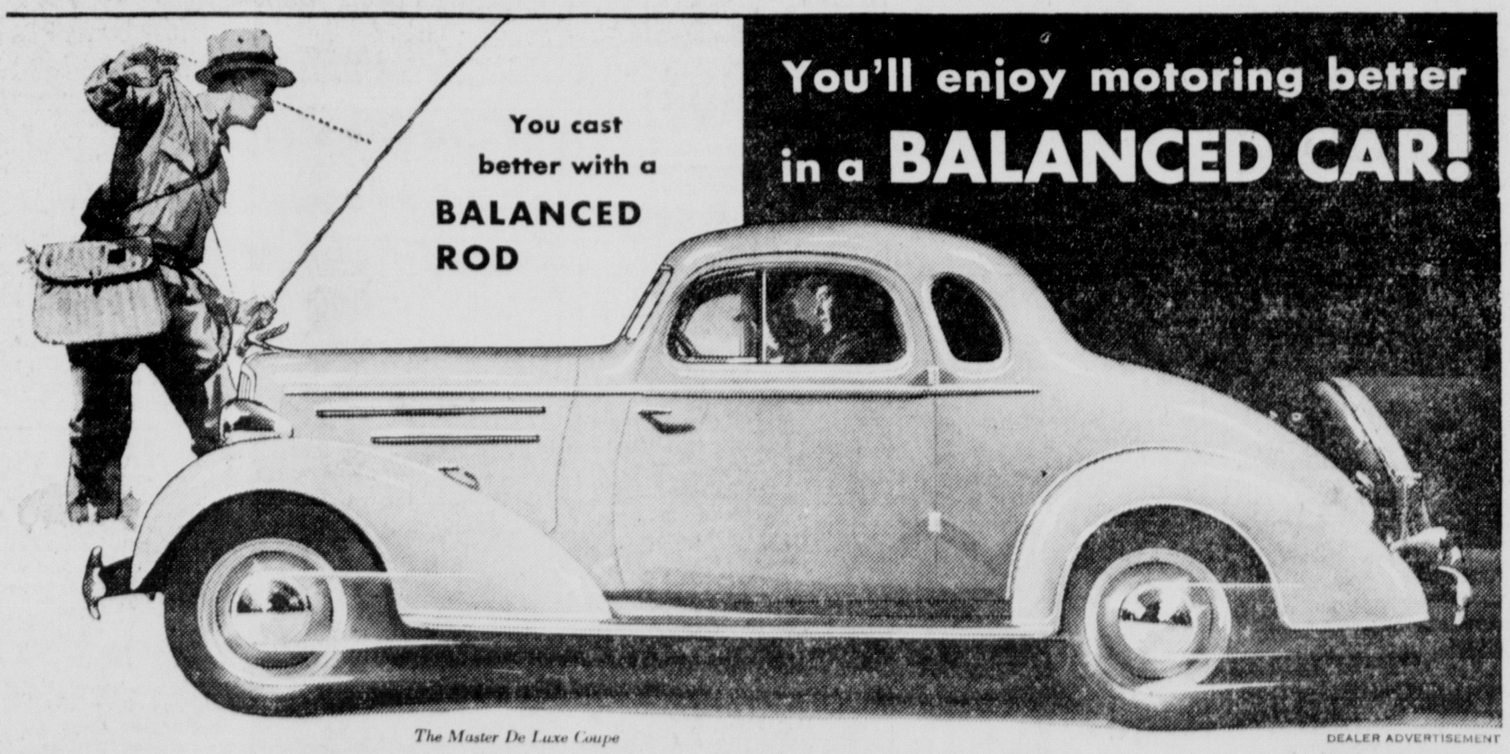

The Master De Luxe Coupe

DEALER ADVERTISEMENT

Save money—get everything—own a

Master De Luxe CHEVROLET

Nowhere else, in the entire field of motor cars, will you get such balanced design, balanced riding qualities and balanced performance . . . *at such surprisingly low prices* . . . as in the new Master De Luxe Chevrolet! It's the *only* car in its price range that brings you smartly styled Body by Fisher, Turret-Top construction, Knee-Action Ride and Blue-Flame valve-in-head engine! And the Master De Luxe brings you these advantages at the world's lowest prices and with the world's lowest operating costs for any motor car that has them! Save money, get everything—*own a Master De Luxe Chevrolet!*

CHEVROLET MOTOR COMPANY, DETROIT, MICHIGAN

Compare Chevrolet's low delivered prices and easy G. M. A. C. terms. A General Motors Value

Warren Chevrolet Sales

Gettysburg, Pa. Arendtsville, Pa.

Good Evening

A naturalist says alligators are harmless if their mouths are held shut. But why specify alligators?

THE GETTYSBURG TIMES

Truth, Our Guide—The Public Good, Our Aim

Weather Forecast

Partly cloudy preceded by local thunder showers this afternoon or tonight.

June 13—Thurs., sun rises 4 32; sets 7:35

ESTABLISHED 1902 | Member of The Associated Press | GETTYSBURG, PA., THURSDAY EVENING, JUNE 13, 1935. | Read by Nearly Everybody in Adams County | PRICE THREE CENTS

KINDERGARTEN REFUSED USE OF QUARTERS

Fire Company Will Turn Social Room Over to Firemen On Saturday.

WILL PARADE IN TWO TOWNS

The Adams county council of emergency education will have to look for other quarters for the Gettysburg kindergarten school, located in the social rooms of the fire engine house, East Middle street, since the first of the year.

By action taken at the June meeting of the fire company, Wednesday evening, permission to use the social rooms after Saturday, June 15, was refused.

The firemen originally gave permission for the use of its social rooms for three months, and later the emergency education group was allowed to continue to use the rooms for an additional three months.

Future Action Unknown

Fire company officials pointed out that members no longer use the social rooms on account of the kiddies' school. Previously, the rooms were used almost nightly by firemen who sought relaxation in cards and pool.

Prof. J. Floyd Slaybaugh, chairman of the Adams county emergency education advisory board and county superintendent of schools, was not in his office today, and could not be reached for a statement as to whether or not the kindergarten school would be continued elsewhere after Saturday.

The Gettysburg firemen accepted invitations from the Fairfield fire company and the Emmitsburg fire company to participate in parades in those communities on the afternoon of July 4. The parade at Fairfield is scheduled for 1:30 o'clock, and the parade at Emmitsburg will begin at 6 o'clock.

Report Bazaar Progress

The committee in charge of solicitations for the firemen's bazaar reported progress. Solicitations have been especially productive in the rural section around Gettysburg, 83 chickens having already been contributed. The bazaar will be held at the fire engine house, June 26 to 29, inclusive.

The company voted to participate in the Pennsylvania state firemen's association at Connellsville during the first week in October.

James B. Aumen presided at the meeting which was attended by about 50 members.

District Attorney May Receive Raise

Harrisburg, June 13 (AP). — Charles H Ely, Somerset republican, was appointed chairman of a senate conference committee today on a bill to increase salaries of district attorneys in seventh class counties.

The house refused to concur in senate amendments to the bill.

Under the amended bill, district attorneys would receive $750 annually in counties with less than 30,000 population and $1,200 in counties of more than 30,000 population.

Seventh class counties with more than 30,000 include Adams county.

Adams county pays its district attorney $1,000 per year.

RAMER WILL FILED

Letters of administration on the estate of Jacob Ramer, late of Gettysburg, were issued to Mrs. Mary Holtzworth Ramer, the widow, in the office of Robert E. Fisher, register and recorder, today. The estate is valued at $2,000.

HOME FROM CONVENTION

Frank M. Moore returned to his home in Fairfield Wednesday evening from Reading, where he represented Valley Home lodge, 740, Independent Order of Odd Fellows at the grand lodge sessions Monday, Tuesday and Wednesday.

$26 AT FESTIVAL

Approximately $26 was realized at a strawberry festival held Wednesday evening at Highland park, Fairfield road, by the young people of Lower Marsh Creek Presbyterian church.

Birthday Greetings

Miss Charlotte L. Waltemyer, daughter of Dr. and Mrs. W. C. Waltemyer, Springs avenue, today is observing her eighteenth birthday anniversary.

Fred P. Rider, South Washington street, an employe of H. T. Maring, today is observing his 38th birthday anniversary.

Men's Civic League Meeting on Sunday

Two meetings will be held on Sunday, fostered by the executive committee of the Men's Civic League of Adams county.

The first will be a conference for men in the Sunday school room of the Gettysburg Methodist church at 3 o'clock in the afternoon. All men of the churches and Sunday schools, and others interested in moral and civic problems of the community are invited.

The second will be a public mass meeting and rally held in the Lutheran church of Bendersville at 7:45 p. m This meeting will be in charge of the pastor, the Rev. Dr. O D Coble, and the principle address will be given by the Rev. Dr. C. F. Sanders, of Gettysburg college.

STATE ENDS ITS POTATO BUYING

Adams County Growers Had Opportunity to Furnish 40,000 Pounds.

Purchase of 10,000,000 pounds of Pennsylvania-grown potatoes, authorized in March by the state emergency relief administration, for distribution to relief recipients over and above food orders being issued, has been completed.

Adams county potato growers were given an opportunity to furnish 24,000 pounds of "spuds."

The purpose of the move was to reduce the surplus of Pennsylvania potatoes, and to popularize the United States No. 1 grade formerly not widely used by Pennsylvania growers.

The results, as quoted from a letter written by officials of the bureau of markets, department of agriculture, to N. B. Brodhead, in charge of distribution in the department of procurement and distribution, state emergency relief administration director, as follows:

Actual cash relief to farmers was great, as shown by reports to the department of agriculture of many farmers with potatoes, no market, and little income.

The price level of Pennsylvania potatoes on the open market was raised sufficiently to justify the entire cost of the project

Justified Cost

Several hundred potato grading demonstrations held throughout the state were of sufficient educational value to justify a large portion of the cost.

The publicity given the project and the fact that Pennsylvania consumers were given graded United States No 1 potatoes should have lasting effect on increasing the future consumer demand for Pennsylvania potatoes.

The grading practiced by approximately 450 representative potato growers of the state has had, and should continue to have, a marked effect on the recapturing of Pennsylvania potato markets for Pennsylvania growers

The educational field work of the inspectors will make it possible to purchase at conveniently located points at less expense.

Estranged Husband Commits Suicide

Bruce L. Buckley, 40, of Carlisle, was found shot to death in a room in the Carlisle Y. M C. A. shortly before midnight Wednesday night The gun, a .32 caliber automatic pistol, was found at his side. The bullet pierced his chest.

Buckley had been living at the Y. M. C. A. since Monday and a note he left pinned up in his room indicated that he had had a disagreement with his wife, Betty Byers Buckley.

The note addressed to "Darling Bets," read:

"It's no use, Bets. I can't go on without you. I waited this long hoping against hope you might relent and take me back"

Some directions involving the disposal of his effects were also included in the note.

The man was employed on the PWA job at the Carlisle sewage disposal plant.

MARRIAGE LICENSES

Marriage licenses were issued at the office of C. F. Palmer, clerk of the courts, Wednesday afternoon and evening, to Joseph L. Hockensmith, 22, and Doris R. Groft, 19, both of Oxford township, and to Floyd W. Moritz, 23, Franklin township, and Rose Agnes Keiser, 24, Mt. Pleasant township.

HOSPITAL REPORT

Floria Ecker, Gettysburg, and Mrs. Earl Guise, Gettysburg R. D, were admitted as patients to the Warner hospital. Floyd Deardorff, Gettysburg R. 2; Donald McSherry, Gettysburg, and Charles Wallgren, Philadelphia, were discharged as patients.

Shriners Present Colorful Parade

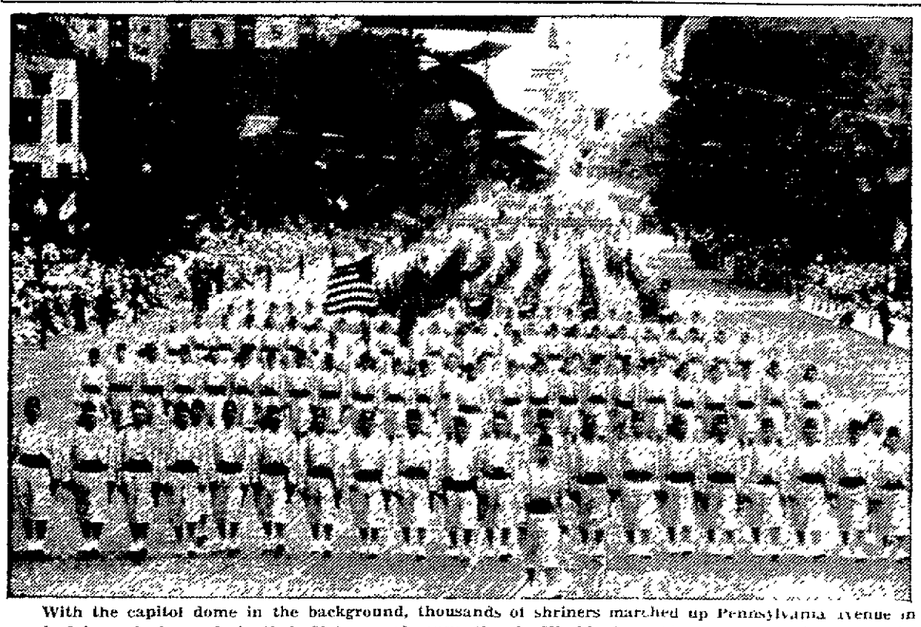

With the capitol dome in the background, thousands of shriners marched up Pennsylvania Avenue in a colorful, musical parade in their 61st annual convention in Washington. Here is a general view of the procession that lasted three hours. Associated Press Photo)

ASPERS FIRE CO. TO INCORPORATE

File Petition in Prothonotary's Office; Hearing On June 17th.

A petition for the incorporation of the Aspers fire company was filed in the office of Prothonotary S. L. Allison, Wednesday afternoon, by District Attorney John P. Butt.

The petition sets forth that the company was formed "for the protection of the community of Aspers and surrounding territory from the hazards of fire" and asks for a certificate of incorporation "to own real estate and personal property to be used by the association in the furtherance of their purpose."

Yearly income of the company will not exceed $2,500 and there will be no capital stock, according to the petition

The subscribers, asking for the incorporation of the company are listed as Charles H Gulden, Keller L. Lupp, Roy H. Himes, H. C. Gulden, Earl W. Walter, J. J Rex, J C Routsong, D C Asper, C. A McCaulsin, Elmer F. Bream, James P Lupp, Earl Swope, Charles S Lupp and Chester J Baugher.

The company will have seven directors, and those elected for the first year are Charles H. Gulden, Keller L Lupp Roy H Himes Earl W. Walter, J Clare Routsong, H C Gulden and J J. Rex

A hearing on the petition for the incorporation of the company will be held in the court of common pleas June 17 at 10 o'clock.

Several Hundred Killed in Blast

Berlin, June 13 (AP) — Several hundred were reported killed today in a blast of the explosive factory at Reinsdorf near Wittenberg

All the factory's worships were destroyed.

Many houses were demolished and window panes for a radius of several miles were smashed

Between noon and 6.40 p m ambulances were carrying the bodies of dead and dying workmen from the debris of the factory to hastily constructed sheds near the scene.

Physicians, surgeons and Red Cross workers from throughout the district were summoned.

C. A. Wills To Build Home Near Fairfield

C. A. Wills, of Greenstone, president of the Gettysburg national bank, has purchased the Clark Marshall farm, about one quarter of a mile west of Fairfield from the Fairfield National bank.

The farm contains about 70 acres and Mr Wills proposes to erect a stone residence on the property.

Huntingdon Friends Meeting on Sunday

The annual session of the Huntingdon Friends' meeting, near York Springs, will be held Sunday afternoon, June 16, at 2 o'clock.

H Milton Wagner and Margaret Wagner, of Baltimore, who both spent two years in China under the Y M. C. A. and mission boards, will attend.

SNAKE BITES DOG

"Becky," little fox-terrier of Mrs D. P. Polley, of Fairfield, was bitten by a copperhead snake on Tuesday The dog was scampering in an orchard near Fairfield when the snake bit it on the leg It was treated by a veterinarian.

Mrs. Taughinbaugh Rites on Saturday

Funeral services for Mrs. Nancy Taughinbaugh, wife of Jacob W Taughinbaugh, who died suddenly of a heart attack at her home in Hunterstown, Wednesday afternoon, will be held Saturday morning at 10 o'clock at the Taughinbaugh home, the Rev. J. M. Davies, pastor of the Great Conewago Presbyterian church, Hunterstown, officiating. Interment will be made in the cemetery adjoining the church.

SEDAN STRIKES TURNING AUTO

Car Being Turned Around on Highway Is Struck Broadside This Morning.

While a sedan, driven by John H Royer, 50, of Altoona, was turning around on the Lincoln highway, eight miles west of Gettysburg, it was struck broadside by a sedan, driven by Miss Pauline Marshall, 28, of Findlay, Ohio, at 11 30 o'clock this morning No one was hurt Damage to Royer's car was estimated at $15 No damage was reported to Miss Marshall's machine.

Royer, who had been traveling east, was in the act of turning around on the highway, when his car was struck by the Ohio woman's machine, which was going west

Patrolman C F Renz, of the local sub-station of the state highway patrol, investigated the accident

No one was injured when automobiles operated by Ralph E Becker, Spring Grove R. 3, and John Hirt, Littlestown R 1, figured in a collision at Carlisle and Chestnut streets, Hanover, Wednesday afternoon at 1 50 o'clock Becker, traveling south on Carlisle street, was attempting a left turn into East Chestnut street, when the accident occurred. Hirt was driving north on Carlisle street Both cars were slightly damaged A member of the Hanover police department investigated.

New Stamp Tax In Effect Monday

Beginning Monday Pennsylvania will collect a five-cent stamp tax on notes, renewals of notes and mortgages for each $100 or fraction thereof, through the passing of a bill by the legislature.

The measure, passed on May 16, was introduced to raise additional revenue for the state.

School Children Need Certificate

Parents of children entering school for the first term are reminded by Dr. Paul A. Rothfuss deputy secretary of health, that they should have the birth certificates ready for the child to take with him on his first trip to school.

These certificates, known as the Mothers Notification Certificates are mailed by the bureau of vital statistics soon after the child's birth is recorded with the bureau. The certificates should be carefully preserved for school and vocational purposes. The department does not make a practice of issuing duplicates, Dr Rothfuss said.

"One of the tragedies in the life of the small child who has entered school for the first time with new clothes and shining face, is to be sent home for his birth certificate and told to stay there until he gets it," according to Dr. Rothfuss

DEATH CLAIMS MISS IDA CRUM

Native and Lifelong Resident Of Adams County Dies In Arendtsville.

Miss Ida Mary Crum, 74, native and life-long resident of Adams county, died at the home of Mr and Mrs Clayton Bosserman, Arendtsville, Wednesday evening at 11 50 o'clock of complications

Miss Crum was a daughter of the late Francis and Isabelle (Oyler) Crum, and had always lived in the county She was the last of her family.

Miss Crum was a member of the United Brethren church, of Biglerville.

A number of cousins are the only survivors

Funeral services from the Bosserman home Saturday afternoon at 2 o'clock, the Rev George Berkheimer, of Arendtsville, officiating Interment in Fairview cemetery, Arendtsville.

BASS FISHING NOW, ILLEGAL

Commission Says Illegal Anglers Destroy Fishing For the Future.

Branding the practice of taking bass from Pennsylvania waters when they are guarding eggs or young at this time of the year as "the most unsportsmanlike and destructive practice in fishing in our state," the fish commission warned today that any individual caught with bass in possession prior to opening of the season July 1 will be prosecuted to the limit

The bass spawning period in Keystone state waters usually occurs from June 1 to June 18 or 20, and it is a comparatively simple matter for even a novice at fishing to take the parent fish from their nests

The male parent of both the smallmouth and largemouth bass protects the eggs and young fish Hovering over the nest, he will strike at any object that approaches Even a bare hook falling on the nest is taken into the mouth of the parent fish and carried away This remarkable parental instinct of protection makes the adult fish easy prey for illegal fishermen during the spawning period, and when a bass has been taken from the nest, destruction of from 2,000 to 5,000 eggs or young fish is the result.

There is little excuse for fishing live bait or plugs in bass waters at the present time, the commission pointed out, for wall-eyed pike pickerel and muskellunge, game fishes usually taken by these methods of fishing, do not come in season until the opening of the bass season on July 1.

Dismiss Charge Against S. V. Smith

A charge of assault and battery by automobile against Stephen V. Smith, of McSherrystown, was dismissed for lack of evidence at a preliminary hearing before Justice of the Peace John C. Shealer, Wednesday evening The information was laid by Crist "Shorty" Benson, Franklin street, on behalf of his 12-year-old son, William C. Benson, who was run down by a truck operated by Smith on Chambersburg street, May 1 Testimony presented at the hearing indicated that Smith was not at fault in the accident.

ARMY "BRAINS" STUDY TACTICS OF FIGHT HERE

80 Officers From War College Return to Gettysburg Campaign.

STUDY STRATEGY OF WAR LEADERS

For the first time in more than 15 years the "brains" of Uncle Sam's army returned to Gettysburg to study strategy and tactics of certain Civil war leaders.

It was the 1935 class of the War college headed by Colonel Grunert, son of a former officer stationed at C C C Camp M P 1. And the class included 80 officers ranking from one lieutenant to colonel, and embracing captains, majors and commanders

More than 15 years the War college officers came to Gettysburg to learn at first hand just how the three days' battles at Gettysburg were fought

Civil War Campaign

Then came a change in the War college plans. Officers were sent to the New England states to study strategy and tactics of leaders in the Revolutionary war and Gettysburg "went by the board."

This year the class will study the Civil war campaign

The 80 officers came to Gettysburg Wednesday afternoon and studied the first day's fight here after which they were guests at the Hotel Gettysburg over night.

Early this morning they started the tour of the second and third days' battles.

After luncheon at noon at the Hotel Gettysburg the three bus loads of army officers left for Winchester by way of Antietam and for the next ten days will continue on through the Wilderness campaign, to Fredericksburg, Appomattox, Richmond, Spottsylvania, Roanoke, Bristol, Va-Tenn, Knoxville, Chattanooga and thence back to Washington.

Officers Here

Others in the party besides Colonel Grunert include:

Colonel Moore.

Lieutenant colonels: Gibson, Willis, Fowler, Scowden, Ford, Fletcher, Selleck, Rudolph, Sparks, Dougherty, Garrett, Malven, Martin, Longino, Coles.

Majors Burress, Surles, L. C. Allen, Cain, Arnold, Williams, Cumming, McKee, Hobson, Perkins, Lutes, Vanderveer, Peabody, Welch, Woodberry, Kuegle, Walker, Thomas, T. M Allen, Mullemix, Hocker, Irwin, Metzger, Chase Peyton, Heard, Lennon, Ransom, R C. Smith, Bowley, Young, Garcin, Fuller, Ord, Bonham, Chambliss, Brown, Hobbs, Patch, C. C Smith, Swing, Finley, Wilbur

Captains. Burns, Wilson, Eberle, Hodge, Kraus, Streett, Adler, Matejka, Weaver, Christmas, H. J. Collins Finan, Zeidner, Layman, Lindsey, Myers Powell, L C Collins

Commanders: Benson, Stuart, Dessez.

Lieutenant Miller

Attends Fiftieth Anniversary of His Class at College

The Rev Dr and Mrs J. Luther Sieber and son, Homer, of Roanoke, Virginia, and Dr John R. Rothrock were recent guests of Mr and Mrs Raymond Sieber, at Caledonia, while attending commencement exercises at Wilson and Gettysburg colleges

Miss Margaret Sieber was a graduate this year of Wilson college and was awarded the Buchanan medal which is granted annually to the member of the senior class "who has exercised the most helpful influence on her class." Dr. Rothrock attended the fiftieth anniversary of his class at Gettysburg college.

Will Get Master's Degree From Penn

Miss Louella Snider, Hanover street, will receive the degree of master of arts in English literature, at commencement exercises at the University of Pennsylvania, Wednesday, June 19 Dr Isaiah Bowman, president-elect of Johns Hopkins university, Baltimore, will deliver the commencement address at the exercises.

Miss Snider, a daughter of Mrs Elizabeth Snider, was graduated from Gettysburg college with the class of 1930, and then taught English in the Hanover high school until a year ago when she was given a leave of absence to attend the University of Pennsylvania for her master's degree.

Genuine Texas Crystals, 49 cents. Peoples Drug Store.

Miss Zora Shields Is Buried Today

Funeral services for Miss Zora M. Shields, York street, who died at the Warner hospital, Monday evening, of injuries suffered when she was struck by an automobile here a week ago, were held this afternoon at 2 o'clock at the Bender funeral home, Carlisle street, the Rev. Edwin L. Eshinger, pastor of the Gettysburg Methodist Episcopal church officiating, assisted by the Rev F B Crane, pastor of the Presbyterian church Burial was made in Evergreen cemetery

Pallbearers were J. D. Clapsaddle, R. Blaine Kitzmiller, Herman Mertz, Harry Rhine, Mervin Crouse and Leander Martin

LEWIS BOWERS IS PRESIDENT OF COUNTY C. E.

Annual Convention Is Held at Flohr's Lutheran Church Today.

DELEGATES NAME OTHER OFFICERS

Lewis T. Bowers, of Gettysburg, was elected president of the Adams county Christian Endeavor association at the morning session of the convention which is being held today at Flohr's Lutheran church.

Other newly elected officers are: vice president, Jean Thomas, Biglerville; recording secretary, Vivian Brumgard, Littlestown; corresponding secretary, Nettie Raffensperger, Biglerville, treasurer, Dean Stover Littlestown; publicity, Myrtle Raffensperger, Biglerville, Bible study and quiet hour, Jean Thomas; evangelism, Chester Starner, Gardners; recreation, Louise Lower, McKnightstown; literature, Edgar Howe, York Springs; extension Charles Gentzler, East Berlin; missionary, Ruth Scott, Gettysburg; pastor councilors, the Rev. H. H Hartman, of Littlestown, and the Rev Dr. O D. Coble, Bendersville; district presidents—southern, John Kump, Littlestown, northern, Jean Group, Gardners; central, James Fischer, Gettysburg; eastern, Mervin Lau, East Berlin; western, Charles Wertz, Orrtanna.

Chester Starner of Gardners, presided at the morning session Following registration at 9:30 o'clock a quiet hour service at 10 o'clock was conducted by the Rev Spencer W. Aungst, pastor of St James Lutheran church, Gettysburg

Philadelphia Speaker

The address of welcome was given by the Rev. George Berkheimer, pastor of Flohr's Lutheran church, and the response was given by Charles Gentzler of East Berlin A business session followed at which time officers for the ensuing year were elected At 11 15 o'clock, Clifford Harrington, of Primos, intermediate superintendent of the Philadelphia county Christian Endeavor body spoke on Christ Enthroned in My Society'

Following a box lunch at noon a song service was held at 1 30 o'clock by the Fairfield society. Miss Jean Thomas, of Biglerville presided At 2 15 o'clock group conferences on Christ Enthroned in My Social Life' were held The high school group leader was Clifford Harrington while the young peoples' group was led by the Rev Clyde W. Meadows of Chambersburg

Banquet This Evening

At 3 30 o'clock special music was given and the Rev Ralph Lind, of Fayetteville spoke on evangelism A banquet was held in the Cashtown hall at 5 30 o'clock, Charles Gentzler presiding This was to be fol-

(Continued on Page Two)

State Highway Offices Are Moved

The offices of Raymond L. Wisler maintenance superintendent of state highways in Adams county, today were moved from the second floor of The Gettysburg Times building, Carlisle street, to the state highway garage, rear of North Stratton street, where they formerly were located

AT DENTAL CLINIC

Dr. and Mrs F B Bryson have returned home after spending several days in Philadelphia. While in Philadelphia Dr Bryson attended the lectures and clinics held by Temple university dental school. Dr and Mrs Bryson also attended the alumni banquet held by the dental alumni association.

CHILDREN'S DAY PROGRAM

A special Children's Day program will be held at McCurdy's Sunday school, Sunday afternoon at two o'clock. The service is open to the public.

TO ELIMINATE BATTLEFIELD AVENUE CURVES

Hairpin Bends on Little Round Top and Culp's Hill To Be Removed.

WORK TO START ABOUT JULY 15

Hairpin curves on Little Round Top and Culp's Hill, testing grounds for automobile salesmen, but the bane of bus drivers, will be eliminated this summer by the construction of by-pass roads.

Announcement was made today at the local office of the national bureau of public roads on the second floor of the Scharf building, center square, that the Continental contracting company, of Baltimore, was low bidder for the construction of the two by-passes, slightly less than a mile in length.

The bid of the Baltimore concern could not be learned inasmuch as the bids were opened by the bureau of public roads in Washington, D. C.

Start July 15

The Baltimore company was notified that it was the low bidder and was instructed to furnish its bond by June 15. Work is to start about July 15

Two hairpin curves on Little Round Top will be eliminated by the new road there, and several hairpin curves on Culp's hill also will be obliterated.

The Little Round Top by-pass, a stretch .399 of a mile, will begin at Rosensteel's and run in almost a straight line over the hill, north of the present guard's station, joining Sykes avenue on the opposite side of the slope.

The new road on Culp's hill will encircle the observation tower and will eliminate curves in Slocum avenue on both sides of the slope

Both new sections of highway will be 20 feet wide, slightly wider than most of the present avenues on the battlefield.

Parking Spaces

Parking spaces will be provided for automobiles and buses on both Little Round Top and Culp's hill in the construction of the by-passes.

Insofar as possible, trees and rocks will be allowed to remain, and after the roads are completed, they will be landscaped so as to conform to the general character of the surroundings at both places.

Thirty-five men enrolled with the national re-employment office here will be hired as laborers on the joint project.

Although announcement was withheld at the local office of the bureau of public roads, it was learned that work is being done on plans for the elimination of several curves on the avenue at Devils Den which large buses have difficulty in negotiating.

Easier for Buses

Large buses have always had considerable difficulty in reaching Little Round Top and Culp's hill because of the hairpin curves on Sykes and Slocum avenues, battlefield guides said, and many of the large conveyances made no effort to reach these two vantage points on the battlefield.

When bus drivers attempt to reach Little Round Top and Culp's hill, it is necessary for them to back several times in negotiating the sharp curves This difficulty will be eliminated by the removal of the hairpin curves.

Swat The Fly!

"Prevent the fly now and we will not need to swat later in the summer" Dr Paul A. Rothfuss, deputy secretary of health said today in announcing the summer health program undertaken by the department.

"Field representatives of the department have been instructed to take measures for removing community fly-breeding spots," Rothfuss said

"Although physicians and health officers have done much in the past thirty years to improve conditions, many individuals still need to be reminded that decaying vegetable and animal matter with a favorable moisture content, are the choice breeding spots for flies.

"The individual citizen who will soon start his own campaign to 'swat' the fly, is the very person who can do most during the month of June to eliminate the favorite breeding places of the summer pest."

NewspaperARCHIVE®

Personal Mention and —Social Happenings—

TELEPHONE 72 OR 91

Mrs. John Deardorff, Baltimore street, and Miss Blanche Deardorff, Biglerville R. D., spent Wednesday in Harrisburg.

* * *

Mr. and Mrs. George Sheely, Miss Viola Sheely, Miss Helen Sheely, Miss Ethel Sheely and Miss Ruth Sheely, have gone to Philadelphia to attend the commencement exercises at Temple university, where Miss Alma Sheely is a member of the graduating class.

* * *

Mr. and Mrs. Eugene Craighead, of Harrisburg, visited friends in town Tuesday.

* * *

Donald McCurdy Swope, Broadway, and his house guest, William Nix, of Cadogan, are spending several days in New York city.

* * *

The Tru Blu Girl reserves will meet at the Y. W. C. A. at 3 o'clock Friday afternoon to go on a Romany hike. Each girl is requested to bring her own lunch.

* * *

Miss Kathryn Menges, of Huntingdon, is visiting her grandmother, Mrs. Frank Blocher, Carlisle street.

* * *

Mrs. John D. Lippy entertained members of the Thursday evening bridge club at her cottage, near Zora, Wednesday afternoon. Additional guests included Mrs. Frank B. Lord, of Washington, D. C., Mrs. Lippy's house guest, and Mrs. Edgar L. Deardorff, Mrs. W. H. Danforth, Mrs. Charles W. Beachem and Mrs. Walter Kuhn, of Gettysburg.

* * *

Mr. and Mrs. W. Preston Hull and son, Kenneth, Chambersburg street, have returned from Washington, D. C., where they attended the annual Shrine convention.

* * *

Captain and Mrs. George D. Abrams and daughter, Carolyn, have left for Beverly Hills, California, where Mrs. Abrams and her daughter will spend the summer. Captain Abrams will be located at Fort Washington.

* * *

Mrs. William Eckert and Mrs. Fred Uhrich entertained the members of the Homecraft club at a garden party Wednesday afternoon at their homes, Lincoln Way East. The guests included Mrs. Charles Bowers, Mrs. Frantz Grimm, Mrs. Harvey Hartman, Mrs. Daniel Kime, Mrs. Hettie Linn, Mrs. Mervin Tipton and Mrs. George Martin, of Gettysburg; Mrs. Barton Foth, of Aspers; Mrs. W. E. Kapp, Mrs. Paul S. Osborn and Mrs. Ralph Ball, of Biglerville.

* * *

Mrs. Guile Lefever, Mrs. Bertram H. Saltzer, Mrs. Robert Fortenbaugh, Mrs. William Lanning and Mrs. Scott Smith spent Wednesday in Harrisburg.

* * *

Mr. and Mrs. T. J. Winebrenner, Leroy Winebrenner and Mr. and Mrs. N. L. Minter attended the Shriners' convention in Washington, D. C., Tuesday.

* * *

Mrs. Dunning Idle entertained the members of the Tuesday evening bridge club this week. The club will meet in two weeks with Mrs. Guile Lefever.

* * *

Mr. and Mrs. Preston Hull, who have been attending the Shriners' convention in Washington, D. C., have gone to Philadelphia to attend the state convention of the Order of Eastern Star.

* * *

Mrs. James McConaghie entertained at bridge Tuesday afternoon and Wednesday evening at her home on East Lincoln avenue.

* * *

Prof. and Mrs. C. Paul Cessna and son, Jack, spent Wednesday in Harrisburg.

* * *

Mrs. Glenn Minter, East Middle street; Miss Mary McClellan, West Middle street, and Mrs. Minerva Hubbel were visitors in York today.

* * *

Mrs. Leroy Winebrenner and two daughters, Charlotte and Jane, are spending the week in Hanover with Mrs. Winebrenner's mother, Mrs. Calvin Plowman.

* * *

Mr. and Mrs. M. T. Hartman and son, Edward, East Lincoln avenue, spent the day at State College.

* * *

The Rev. and Mrs. J. Harold Mumper and daughter, Barbara, have returned to Lititz after spending some time with the former's mother, Mrs. J. I. Mumper, Baltimore street.

STOCK REPORT

New York, June 13. — Stocks worked at cross-purposes in today's quiet market. In some sections prices eased under further profit-taking, while in others a tendency to edge a bit higher was in evidence.

Small advances were registered by Santa Fe, Chrysler, Bethlehem Steel, Briggs Manufacturing, Deere, American Can and others. American Telephone, U. S. Steel, General Motors, Safeway Stores and Monsanto Chemical were off fractions to about a point.

The annual Rose show at Thomasville, Georgia, usually draws an attendance of 30,000 to 40,000 people.

Upper End Communities

News notes from the Biglerville.— Arendtsville—Bendersville section as gathered by special Times correspondent.

Call Biglerville, No. 8.

Herbert Lady, son of Mr. and Mrs. Luther Lady, who was observing his tenth birthday anniversary, entertained a few of the members of the family Wednesday evening at his home near Arendtsville. The guests included Mrs. H. C. Lady, Miss Carrie Lady and Mr. and Mrs. Lloyd Garretson and family, of Arendtsville, and Mr. and Mrs. Clyde Lady, of Slippery Rock.

B. G. Walter, of Biglerville, is transacting business in Lansing, Michigan.

The Biglerville band furnished the music at a festival held by the Mt. Joy Lutheran church Wednesday evening.

Mr. and Mrs. Leslie Orner and daughter, Anna Mae, of Biglerville, spent Wednesday afternoon with Mr. and Mrs. Frank A. Newell, of Hilltown.

Mrs. Jane Jones, Mrs. Clyde Anton and Miss Lillian Jones have returned to their home at Scranton after a visit with Mr. and Mrs. B. G. Walter, of Biglerville. They were accompanied home by Miss Jane Jones, who will spend the summer with them.

Mrs. H. C. Bucher and Lester Bucher, of Biglerville, and Mrs. William P. Graham and son, Billy, of Plainfield, New Jersey, are visiting Mr. and Mrs. Daniel B. Kulp in Williamsburg and Mr. and Mrs. Clifford Bucher in Bradford.

The annual union preaching service will be held at the Chestnut hill school house at 2 o'clock Sunday afternoon, June 16. The public has been invited to attend. G. H. Eckenrode is secretary of the organization.

Miss Betty Jane Kraushaur recently entertained a number of her friends at a tea party at her home at Aspers. The time was spent in playing games after which refreshments were served. The guests included the Misses Mary McCauslin, Mary Black, Kathleen Kiner, Louise Rice, Betty Sheely, Ethel Gerber, Ruth Koontz, Betty Lee Watts, Jacqueline Routsong, Mrs. Frances Sheely, Lewis Sheely, George Black, Fred Rice, Jimmy Bucher, Dicky Bucher, Eugene Watts, Paul Koontz and Teddy Lee Younkins.

Children's Day exercises will be held at the Wenksville Lutheran church at 7 o'clock Sunday evening and at Christ Lutheran church, Aspers, at the same time.

The Rev. and Mrs. I. S. Ernst and family, of Carlisle, and Mrs. Lizzie Raffensperger, of Arendtsville, were recent guests of Mr. and Mrs. Charles E. Raffensperger, of Biglerville.

No Ransom Bills Passed in Midwest

Indianapolis, June 13 (AP)—Captain Matt Leach of the Indiana state police said the serial number on a $10 bill passed in Westville, Indiana, today does not correspond with any paid for the ransom of George Weyerhaeuser, 9-year-old Tacoma boy.

The bill, Leach was informed, was given to D. W. Boarden, attendant at a filling station, by a man traveling in a car bearing California license plates.

The man was accompanied by a woman and a girl the attendant told police.

Solons Rush to Close Session

Harrisburg, June 13 (AP)—House and senate met in "harmony sessions" today to clear the way for a final drive next week against a host of controversial subjects demanding action before the session adjourns a week from tomorrow.

By mutual consent and with many absentees, factions in both houses agreed to forego argumentative matters in order to clean up weighty calendars which had been neglected most of the week.

Republican senators continued their hunt for a tax to fill out a chain of ten necessary to provide $60,000,000 for relief in the next year. The two possibilities receiving greatest consideration are a two-cent tax on cosmetics and a four per cent tax on amusement tickets.

Before the sessions opened today members of a conference committee met in an ineffectual effort to agree on the governor's constitutional revision bill. The bill passed both branches but the house refused to concur in senate amendments.

SHRINE PARADE VIEWED BY FDR

Fifty Bands and 20,000 Fez-topped Nobles March in Colorful Affair.

Washington, June 13 (AP)—With a whirl of the baton, the blare of fifty bands, a swish of the scimitar and a new rakish angle for the fez, 20,000 shriners tramped in a parade Wednesday night that had President Roosevelt as a reviewer at its end.

Behind them were such matters of business as the selection of the man who will head the organization a dozen years from now and discussion of the choice of the city they will serenade next year.

A. G. Arvold, of El Zagay Temple, Fargo, North Dakota, was elected to the imperial outer guard, thus setting him in a spot that in something more than a decade will graduate him as an imperial potentate.

Seattle Likely Choice

Seattle fell into the groove as the most likely place for next year's Shrine carnival. Cincinnati and several other cities sought it, but Hugh M. Caldwell, of Seattle, next year will move up onto the imperial potentate's throne and that gave weight to Seattle's bid.

Washington was this year's convention city and Leonard P. Steuart, from this city, moved up Wednesday into the imperial potentate's chair by order of succession.

The other officers elected Wednesday were:

James C. Burger, Denver, imperial treasurer.

James H. Price, lieutenant-governor of Virginia, imperial recorder.

Clyde I. Webster, Detroit, imperial chief rabban.

Walter S. Sugden, Sisterville West Virginia, imperial assistant rabban.

A. A. D Rahn, Minneapolis, imperial high priest and prophet.

Walter D. Cline, Wichita Falls, Texas, imperial Oriental guide.

George F. Olendorf, Springfield, Missouri, imperial first ceremonial master.

Thomas C. Law, Atlanta, Georgia, imperial second ceremonial master.

Albert H. Fiebach, Cleveland, imperial marshal.

Morle E. MacKenzie, Toronto imperial captain of the guard.

Day of Jollification

Much of the day, however, went to street parades, music, jollification and witnessing different exhibits the army and navy had arranged. And quite a lot of it went into applying liniment to the muscles needed for three hours of ankling down Pennsylvania avenue in Wednesday night's official parade.

One of the greatest outbrusts of the day was that of the fifty-odd Shrine bands which came together in the ellipse back of the White House. The sound of the thousand massed brasses, reeds and drums brought employes of the Internal Revenue bureau, five blocks away to their windows looking for the parade.

VIRGINIA MILLS

Virginia Mills.—Mr. and Mrs. Joseph Wolf and sons, Donald and Darrell, Waynesboro, are spending a week at the home of Mrs. Wolf's parents, Mr. and Mrs. William Kepner

Miss Iva Sites visited last Wednesday at the home of Mr. and Mrs. George Stover, Gettysburg.

Carl Kepner visited Mr. and Mrs. Joseph Wolf and family, Waynesboro, last Friday evening.

Mr. and Mrs. Allen Currens and children and Carl Kepner spent last Saturday evening in Gettysburg.

Mrs. Harry Robinson and daughter, Pauline, and Mrs Lynn Thompson, of Martinsburg, West Virginia, visited Monday at the home of Mr and Mrs. John Kump.

Miss Norma Mae Spangler, of Hanover, is spending the week at the home of her grandparents, Mr. and Mrs John Kump.

C. A. Bucher, York, is spending a week at his cottage, the Four Pines.

Mrs. J. S. Currens, Miss Julia Currens, Mrs. C R Kepner and son, Dale, spent Wednesday at the home of Mr and Mrs. Robert Watson and family, Iron Springs.

Harry Kump and son, Raymond, Seven Stars, spent Monday at the home of his mother, Mrs Alice Kump

Mrs. Harry Robinson and daughter, Pauline, and Mrs. Lynn Thompson, of Martinsburg, West Virginia, were guests of Mr and Mrs. C. F. Nintle and family Wednesday

BONNEAUVILLE

Mr. and Mrs. John McSherry, of Littlestown, spent last Friday evening with Mr. and Mrs. Richard Chrismer.

Eugene Kuhn, who was employed two months at Villa Nova college, returned to the home of his parents, Mr. and Mrs. James Kuhn.

Mrs. Helen Chrismer and family spent Saturday evening in Littlestown with Mr and Mrs. Joseph Rang.

Mr. and Mrs. H. H. Claggett, of Mt. Alto, visited Mrs. Claggett's mother, Mrs. Rose Chrismer, Sunday afternoon.

Misses Mary Maguire and Mary Huegel, of Harrisburg, visited at the home of Mrs. Jennie Strasbaugh Sunday afternoon.

Mr. and Mrs. Paul McMaster and son, of McSherrystown, visited Mr and Mrs Francis Chrismer Friday evening.

Mr and Mrs. Harry Krichten and family, of Brushtown, were visitors of Mr and Mrs Joseph Krichten Sunday evening.

Frenzied Crowd Hails Normandie At Home Port After Record Run

Le Havre, June 13 (AP).—A frenzied welcome was given the great liner Normandie when she docked at her home port here at 6:45 p. m. (1.45 p. m. E. S. T.) Wednesday, wearing the blue ribbon for trans-Atlantic speed.

Smashed records for the eastward and westward crossing of the Atlantic fired the huge crowds gathered at the harbor to transports of jubilance.

Whistles of boats in the harbor roared, the city's bell rang out and France's biggest seaplane, the Lieutenant de Vaisseau Paris which will go into trans-Atlantic service soon, flew over the mast where the blue ribbon fluttered in symbol of the Normandie's triumph.

Averaging 30.31 knots for the distance from Ambrose lightship to Bishops Rock, the Normandie's official time for the return crossing was four days, three hours and twenty-eight minutes, as compared with the Bremen's record average for the trip of 28.51 knots and time of four days, sixteen hours and fifteen minutes.

The 79,000-ton liner averaged 29.61 knots on her maiden trip to New York to hang up another record. She sails again for New York June 15.

Mme. Lebrun, wife of President Albert Lebrun of France, expressed appreciation of the cordial reception she received from America's first family at Washington, saying "an enthusiastic welcome from New York and the American people left us all an unforgettable memory."

An open air concert by the New York national guard band, which came to France aboard the liner, was given this evening.

Meanwhile, Peter Dudan, envoy of the New York boys' club, American students and other passengers, including many notables, boarded boat trains for Paris, where Dudan and the students will be guests at an official reception in the city hall Friday.

NO DEFENSE FOR DOCTOR

Offer No Evidence to Contradict State Charge of Illegal Operations.

Lancaster, June 13 (AP).—The defense of Dr. H. C. Zimmerly, charged with performing illegal operations in his "house of horror" at Mechanics Grove today offered no evidence to contradict the state's contention that Mrs. Gladys Lawson, of Calvert, Maryland, died and was dismembered at his home-hospital.

"The defense rests," was the unexpected statement as the state concluded its case today.

The announcement was made after Zimmerly, pale and nervous, had conferred with his attorneys for a few minutes.

The state concluded shortly after Dr. John W. Rice, bacteriologist of Bucknell, had testified that some three dozen fragments of bone sifted from the ashes littering Zimmerly's farm were parts of a skeleton destroyed by fire.

Closing arguments were deferred until the afternoon session and the jury was expected to have the case before dark.

CONGRESS TO PASS NRA RULE

Long's Filibuster Ends at 4 A. M.; Expect Agreement Sometime Friday.

Washington, June 13 (AP)—Final congressional approval of the NRA extension resolution by Friday night was indicated today when President Roosevelt told house leaders he was willing to accept the measure passed by the senate after crushing a 15 and one-half hour filibuster by Senator Long.

At a white house conference with house leaders the president said he also would accept the Borah amendment to tighten an enforcement of anti trust laws.

Just before the conference Chairman O'Connor of the rules committee, commenting on the senate addition of the Borah amendment said: "To hell with them. If their amendment is what I understand it to be, the house wouldn't stand for it and I shall fight it."

The senate adopted the NRA resolution extending an abbreviated NRA until next April 1 at 6:10 a m.

Some senate leaders said that Long white faced and weary, had given up at 4 a. m., leaving Senators Schall, republican, Minnesota, and McCarran, democrat, Nevada, to carry on. They emphasized he was not refused recognition later by the chair, but just "gave up."

Since parliamentarians said it would take unanimous consent to get house approval of the senate measure today the schedule was to bring in a special resolution Friday making it in order to accept the senate resolution

G'BURG SEEKS CONVENTION

Allentown, June 13 (AP).—Lancaster, Gettysburg and Dubois were mentioned as bidders for the 1936 convention of the Great Council of Pennsylvania, Improved Order of Red Men as the 86th annual powwow reached its final stages today.

BALL GAME TUESDAY

"Doc" Crist, manager of the Gettysburg Old Timers, announced this afternoon that the local team will play at Fairfield Tuesday afternoon, June 18, at 5:30 o'clock.

URGED TO KEEP RECOVERY ACT

Governors in Annual Sessions at Biloxi, Miss., Hear Many Speakers.

Biloxi, Miss., June 13 (AP)—Immediate action to revive the NRA was urged upon the nation's chief state executives Wednesday by Gov. Olin D. Johnston of South Carolina, on the eve of the opening of the twenty-seventh annual governors conference today.

"It is my hope," he said, "that out of this conference we will be able to evolve a plan to have the executives of the states call for voluntary pledges from employers, with a definite and unified course of action to be followed by the labor departments of each state until such time as appropriate state legislation can be enacted."

One of the early arrivals among the more than twenty governors expected before the conference officially opens today, Mr. Johnston wasted little time in launching his fight for retention of the principals of the NRA. He is scheduled for an address on the subject either today or Friday.

Three Major Topics

The NRA is one of several major topics scheduled for discussion as the chief executives of half the states of the union gather to formulate a program of united action dealing with the relation of the state governments to the national program of recovery, relief and reform.

"One of the most vital and far reaching problems before this conference in my opinion," said Mr. Johnston, "is the preservation of the fundamentals of the NRA with special reference to minimum wages and maximum hours of work."

He said he believed, however, that perpetuation of the NRA or revival of its cardinal principals into compulsory codes and agreements is a matter that should be left to the states as a "guarantee of state rights."

Differs With Byrnes

His views, he said, reflect an honest difference of opinion with those of Senator Byrnes from his own state who recently advocated a change in the constitution of the United States in order to permit congress to retain the NRA and similar New Deal programs.

Gov. Paul V. McNutt of Indiana, chairman of the conference, will join Mr. Johnston in a discussion of the NRA at the conference business sessions.

Though the major speakers have been scheduled for addresses, the hour of their appearance will not be set until Secretary Cary Hardee, of Florida, and members of the executive committee announce final arrangements.

Fountain Dale

Fountain Dale—Mr. and Mrs. Albert Shindledecker and daughter, Dorothy, spent Sunday with Mr Shindledecker's parents, Mr. and Mrs. John Shindledecker, near Charmian.

Mrs. Sallie Cline, Mrs. Albert Warren and children spent Sunday with Mr. and Mrs. William Harbaugh and family, Cascade, Maryland.

Mr. and Mrs. Kellar Dagenhart and sons, Vaughn and Omar, spent Saturday with Mr. and Mrs. Fenton Dagenhart, of Waynesboro

Mr. and Mrs. Fleat Tressler and daughter, Hazel, of Pennersville, spent Sunday evening with Mr. and Mrs. Cyrus Sites and family

Mr. and Mrs. Ivan Carbaugh and children, Robert, Dorothy and Elaine, spent Sunday evening with Mr. and Mrs. Lenious Brown, of State Sanitorium.

Sunday evening visitors of Mr. and Mrs Carroll Martin were: Mr. and Mrs. Albert Byard, of Middletown; Mr and Mrs. Shultz, Mrs Donella Sprankle and children Marguerite and Marvin, of Gettysburg.

Miss Della Gladhill spent the week-end with her brother-in-law and sister, Mr. and Mrs. Russell Harbaugh, of Iron Springs.

Mr. and Mrs. Roy Frey spent Monday afternoon in Hagerstown Maryland

Miss Ruth Shockey, of Pennersville, is spending several days with Mr. and Mrs. Henry Gilland.

Sunday evening visitors of Mr and Mrs. Kellar Dagenhart were: Mr and Mrs. Harry Cline and sons, Eugene and Billy, and Mrs Minnie Hayberger, of Greenstone, and Mr. and Mrs Ivan Carbaugh and children, of this place.

HOUSE DOUBLES PENSION FUND

Total Is Increased From $19,880,000 to $40,000,000 For Biennium.

Harrisburg, June 13—The house Wednesday night by a vote of 133 to 33 increased the appropriation for old age pensions for the present biennium from $19,880,000 to $40,000,000.

The Kobelak bill which was amended was on second reading and the debate on the amendment, offered by Representative Hoopes, Berks Socialist, was prolonged. The amendment was described as a futile gesture by Representative Cohen, York, chairman of the Appropriation committee, who said that it created only false hopes in the breasts of the aged without providing new revenue.

82,294 Eligibles

Representative Hoopes said that the department of welfare's records show the average pension is $20.98 a month. The $19,880,000 appropriation of the bill would provide pensions for only 39,482 persons during the biennium, he said, and there will probably be 82,294 eligibles, he said.

Representative Dent, Westmoreland, spoke for the amendment and Representative Sowers, Philadelphia, said it was the duty of the house to provide the money. Representative Ruth, Berks, majority floor leader, said it was impossible not to raise the additional revenue.

It was declared by Representative Andrews, Cambria, that half the additional $20,000,000 could be raised by readjusting salaries of state workers and the other half by readjustment of local salaries of public employes.

"There is money available without new taxation," he said.

12,000 GRADUATE FROM COLLEGES

Approximately 12,000 young men and women will have been graduated this year from Pennsylvania colleges and universities when June commencements are completed.

The number compares favorably with records of recent years, and includes 10,800 graduates of the fifty-six accredited colleges and universities and 1200 from the four-year courses at the fourteen state teachers' colleges.

From records of recent years it is estimated that twelve to fifteen thousand of the 75,000 Pennsylvania high school graduates of 1935 will enter college in September. Ten to twelve thousand of these should enter Pennsylvania institutions, virtually replacing the college graduates of this year.

As in other years many college graduates this year will return for post-graduate study. In many instances valuable scholarships and fellowships are available for financial assistance to outstanding students. For those preparing to enter the teaching profession there is an increasing desire to take an additional year at college, Dr. Ade said The school of education at the University of Pennsylvania now has a five-year teacher preparation course

U. B. Conference Elects Officers

York, June 13.—R. J. Tyson, Mont Alto, was elected president of the youth assembly of the church school at the close of the forty-fifth annual sessions of the Pennsylvania United Brethren Conference Christian Endeavor convention here Wednesday afternoon. Other officers to serve during the year were elected as follows:

Vice president, the Rev. Dewitt Zuse; secretary, Miss Mary Rider; treasurer, the Rev. G. C. Daugherty, Hanover; executive committee, the Rev. E. E. Redding, Shepherdstown; F. E. V. Shannon, Dallastown, and Paul E. Cooper, York; junior efficiency superintendent, Miss Estella Hoffman, Hanover; intermediate efficiency superintendent, the Rev Paul Horn, York, and senior young people's efficiency superintendent Charles Miller, York. The officers were installed by the Rev. Dr. John H Ness, conference superintendent

The delegates gathered Wednesday morning at 5:30 o'clock in Reservoir park for a sunrise prayer service The Keedysville group was in charge.

Lewis Bowers

(Continued from Page One)

lowed by a vesper service in charge of the Rev. Mr. Meadows.

This evening's session will open with a prelude at 7:30 o'clock Lewis Bowers, of Gettysburg, newly elected president, will preside. The Scripture reading will be given by the Rev. Mr. Berkheimer and prayer will be offered by the Rev G. Howard Koons, of Fairfield. George Nuss will play a violin solo. Installation of newly elected officers will be in charge of Clifford Harrington. The Rev Mr Lind will give a consecration address on "Christ Enthroned in My Personal Life," and the convention will be brought to a close with the benediction.

Coffee, made from dehydrated bananas which are roasted, is coming into use in New South Wales.

The New Addition to Our Many Lines Is

CHINA DINNERWARE

Showing a number of patterns and complete sets in stock at all times (all open stock patterns).

Our matching service which enables you to fill in on your old sets is another added feature.

106-Piece Sets as low as $50.00

BLOCHER'S
Jewelers since 1887
25-27 CHAMBERSBURG ST.
Open Evenings Until 8:00 P. M.

Is your old lawn mower on its "last legs"? - - -

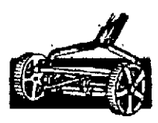

Let us show you some dandies at remarkably low prices.

Using one of the smooth running, clean cutting "Pennsylvania" mowers just once leaves you with but one regret—that you didn't get rid of the old one sooner.

Geo. M. Zerfing
"Hardware On The Square"

SHUMAN'S CUT RATE STORE
34 Baltimore Street

MID-WEEK SPECIALS

Absorbine Jr. 95c
Yeager's Liniment 25c
Russian Mineral Oil, qt 69c
Squibb's Ospirin, 200's 69c
Lyon's Tooth Powder 19c, 35c

Popular Lunches, 25c

Co-operative Buying for Farmers
BINDER TWINE
Fertilizers and Spray Materials
Sprays and Dusts for Garden and Field Crops
Late Certified Seed Potatoes
Write, Phone or Come to
Adams County Farm Bureau Co-Operative Ass'n
107 Carlisle St. Gettysburg, Pa.
Phone 390—Free Delivery Anywhere in County and Vicinity

Bishop McDevitt to Observe 50th Anniversary as Pries

The Most Rev. Philip Richard McDevitt, Bishop of the Harrisburg Diocese of the Roman Catholic church, which includes Adams county, will celebrate the golden jubilee of his ordination to the priesthood on Sunday, July 14, two days after the anniversary of his birth.

The prelate, who is the fourth Bishop of Harrisburg, expects to spend the day quietly. He will be 77 years old. The day preceding his ordination jubilee, Bishop McDevitt will observe the anniversary of his selection as Bishop of Harrisburg to succeed the late Bishop John W. Shanahan.

Bishop McDevitt, who had been forced to curtail his activities somewhat because of a heart attack he suffered five years ago while attending a funeral at St. Vincent's Seminary, Latrobe, nevertheless has continued to direct the affairs of the diocese in the vigorous manner for which he is known. He is active in many church functions and has been interested for years in the National Catholic Welfare Conference.

Bishop McDevitt is the son of the late Richard and Mary A. McDevitt and was born in Philadelphia on July 12, 1858. He received his elementary education in St. Michael's School, Philadelphia, and then graduated from LaSalle College in 1877, and St. Charles Borromeo Seminary, Overbrook, in 1885.

The Bishop was ordained to the priesthood on July 14, 1885, in the Cathedral of SS. Peter and Paul by Archbishop Ryan. His first mission was as assistant rector of the Church of the Nativity, which was his only parochial appointment until he was named superintendent of parish schools in Philadelphia on May 1, 1899, a vacancy created by the elevation of the Rev. John W. Shanahan to the episcopate of Harrisburg.

Bishop McDevitt was created a Domestic Prelate with the title of Right Reverend Monsignor by Pope Pius on July 27, 1910.

In educational circles, Bishop McDevitt has been looked upon as an authority. The climax of his service in the priesthood occurred on July 16, 1916, when he was named Bishop of Harrisburg. He was consecrated in St. Patrick's Cathedral on September 21 by Archbishop Prendergast as the consecrator. The co-consecrators were the Most Rev. Bishop McCort, formerly of Philadelphia, and the Most Rev. Bishop FitzMaurice, of Erie.

Bishop McDevitt was installed as the Fourth Bishop of Harrisburg on October 16, 1916. In 1925 he received the honorary degree of doctor of laws from the University of Notre Dame. He is a former president of the American Catholic Historical Society and has contributed freely to numerous religious publications.

34 Food Dealers Are Prosecuted

Harrisburg, June 13—Thirty-four food dealers in eight counties of Pennsylvania were ordered prosecuted during May for alleged violation of food laws, according to the monthly report of state pure food officials.

Among the illegal food products found being sold or offered for sale were: cookies colored with coal tar dye, dill pickles misbranded, ground beef partially decomposed, ham sold as "picnic ham" which was smoked shoulder (5 cases) butter with excessive moisture (6 cases), birch beer colored with coal tar dye and not stated, weiners adulterated with soy bean flour and cider vinegar adulterated and misbranded.

Eight bakers and one ice cream manufacturer were ordered prosecuted for operating without the necessary state license.

NewspaperARCHIVE®

ENEMY'S KISS

by Evelyn M. Winch

SYNOPSIS: With Guy Lumley's help, Alison Rede has determined that Daphne Sumers, who is to marry Alison's father in a few minutes, is really the murderess Daphne Poynter. On their way to confront Daphne, Guy has an accident and has to go to the police station. Alison rushes ahead, and charges Daphne with what she and Guy have learned.

Chapter 40

COUNTERSTROKE

"I don't care," Alison said, "but I know this. I'm not going to let you marry my father and kill him too!"

"Why do you think that would please me?"

"I don't know, I suppose you'd get his money." Alison's face was pale, her breath came quickly. "You'd better ask Dr. Lumley. He knows all about your arrangements at your house at Warley."

It was a shot in the dark, but the effect was startling. All Daphne's coolness dropped from her; she stood up, her eyes glittering

"Oh!" The tone was menacing "Does he? Then perhaps you can explain what he was doing there? You're in love with him, aren't you? Well, then, perhaps you know that the police are looking for him on a charge of murder?"

"I don't believe it!" Alison flung that back scornfully.

"No?" Daphne's head was lowered like a snake striking. "Will you believe me then when I tell you that I spent this morning at Scotland Yard, being questioned about what happened in my house? The night that you were there, Alison, a man was murdered.

"You yourself told me that no one else entered the house that night! They wanted to know where I was and I told them—dining with your father. They asked me if anyone else had access to the house—and I lied Not for your own sake, for your father's. But if I told them what I knew—"

She stopped dramatically. Alison was white now, and she stared at her as though hypnotized. But she said bravely "I don't believe it. You can't prove anything against Guy And I can tell them that he didn't do it. Why, you yourself said that the movers' men went in next day and found nothing!"

"I made a mistake." Daphne was smooth "I've asked them and they tell me that they didn't go into the cellars."

"Even then, he'd nothing to do with it. I went down the next morning and there wasn't anything there."

"Did you?" Daphne smiled grimly "Did you go right into the recess under the stairs?"

Alison's face answered the question.

"You didn't! And you didn't know, perhaps that Dr Lumley went down to Warley to kill the man who wrote those anonymous letters!"

"It isn't true!" That was a cry

"Isn't it? You don't know perhaps that one of the letters was found on the man that he killed!" And the police don't know that Dr. Lumley was there—yet. Don't you think, Alison, you'd better leave your father's affairs—and mine—alone? Unless you want to see your charming friend hanged?"

"You did it! You did it all on purpose!" The words broke in a cry from Alison's lips.

"You think so?" She said that insolently.

"You sent Guy down there, to Warley—you meant to frame him with the murder!" It was guesswork, blind hitting in the dark, yet as she said it, Alison knew that she had hit on the truth "You knew that other man had the letter and you meant Guy to go down there and find him dead and—" She stopped. Her eyes grew wide, almost black as the pupils, opening swallowed up the iris "Oh!" Alison gasped.

"Oh! You sent him—that awful man down to kill me!"

It was clear now—as clear as the glinting, narrowed black eyes which, shifting, avoided her own Suddenly, as a flash of lightning throws up the contours of a dark landscape, Alison saw.

A plan so safe, so simple, that no one could ever suspect Daphne Sumers of a hand in it, except the murderer, the one person who would never give it away!

Two telegrams, one sent off for Robert, one to the movers'—who would suspect that they got mixed on purpose? Above all, who could imagine that Daphne Sumers had any deep design in sending a girl whom she had not met, had never seen, down to the house at Warley?

Was it only by chance that that grey-faced and awful man had come stealing on tip-toe through the house? Or had he been sent there to hide in some corner of the garden and watch for a hired car to arrive, a girl to enter and wait, unsuspecting?

Alison, ice-cold, swaying backwards, away from the dark malicious face so near her own, saw too clearly. Suppose she had not looked up that night or heard the creak outside?

Murder by proxy—and a double murder that would at one blow clear Daphne from all danger from Guy Lumley, leaving him safely hanged or else in prison! No wonder Guy had been afraid to tell her the truth, thought Alison in sick fear; no wonder he was so sure that Daphne meant to kill a second husband! For if that plan had not miscarried, Robert Rede's daughter, the heiress to his money would be lying dead now! He would be able to leave his widow a rich woman!

Clear, simple—diabolical!

Alison's sudden rush towards the door was sheer physical panic.

A leap and she was fumbling at the handle. Two steel strong arms closed round her, bearing her back, heaving her over and face down on to a sofa.

Before she could even cry, Daphne's hand closed on the back of her neck, pressing her face down into the cushions. Suffocating, she kicked out helplessly, beating the sofa padding.

"Lie still, you little fool! Do you want a scene in here? D'you want me to tie you up? You can say what you like about me—make up any story you like, you can't prove it. The real point is, are you going to keep your silly little tongue quiet or not?"

"Let me by." Alison stood up shakily and tried to push past. A deft shove sent her back on the sofa!

"There! Sit quiet a moment. Think! But remember, Alison, I can prove that Dr. Lumley went there to meet that man! And I'll hold my tongue just as long as you hold yours!"

(Copyright, 1935, Evelyn M. Winch)

Alison faces, tomorrow, a cruel dilemma.

News From Neighboring —Counties—

CUMBERLAND COUNTY

BAR ASSOCIATION ELECTS OFFICERS

Carlisle—Addison M Bowman Sr, of Camp Hill, referee in bankruptcy for nineteen years, was elected as the new president of the Cumberland County Bar Association at the annual meeting held Tuesday afternoon at the court house in Carlisle He succeeds William A. Kramer, of Carlisle, the oldest practicing attorney at the bar, as president.

DICKINSON PRESIDENT ADDRESSES GRADUATES

Carlisle—Dr Fred P. Corson, new president of Dickinson college, delivered the commencement address Tuesday night at the exercises held in the Carlisle high school when 111 members of the senior class were granted their diplomas. Doctor Corson used "Compulsory Highway" as the subject of his address.

ARRANGE FOR PHOTO EXHIBIT

Carlisle—Plans for the public display of a traveling protographic exhibit, as well as photos taken by the members, was begun at the meeting of the Molly Pitcher Camera Club, Carlisle, Tuesday evening. Captain J. U. Weaver, vice president of the club, was in charge of the meeting, at which Dr. I. L. Carter gave a demonstration on the methods of enlarging and use of new photographic supplies.

FRANKLIN COUNTY

TEACHERS WILL EXCHANGE POSTS

Waynesboro — Superintendent of Schools D J Keener received word from the school authorities of Hawaii Thursday that Mrs. Robert Lam, of Chinese ancestry, will be transferred to Waynesboro, instead of Mrs. Beatrice Loui Ting, as previously announced

Mrs. Lam will teach in the seventh grade in the position of Miss Josephine Ankeney, who will go to Hawaii

TELLS ROTARY OF RAILROAD HISTORY

Waynesboro—The history of railroads and the growth of rail transportation was told before the Waynesboro Rotary club Tuesday by T B Kennedy, of the Pennsylvania railroad, Chambersburg. His subject was "Why is a Railroad?"

WASHINGTON COUNTY

HANCOCK HIGH GRADUATES 32

Hagerstown—A class of 32, the largest in the history of the Hancock high school, received diplomas Tuesday evening at the commencement exercises held in the auditorium of the school Addresses were made by members of the class and prizes were presented by Principal Douglas Bivens.

COMMUNITY SYMPHONY ORCHESTRA ORGANIZES

Hagerstown—Following a successful rehearsal of one of the city's newest musical organizations Tuesday evening, a permanent organization was formed and called the Hagerstown Community Symphonic orchestra. Officers and directors were elected and an exprienced conductor was engaged.

YORK COUNTY

BOYS' AUTO THEFT RING IS BROKEN

York—With the filing of information against three youths of the city, ranging in ages from sixteen years and over the youthful ring which has been stealing automobiles from the streets of the city for the past six months has been broken up. In many cases the automobiles have been found abandoned with accessories missing and badly damaged.

GARDEN CLUB HOLDS ANNUAL FLOWER SHOW

York—The Garden club of the Conservation society of York county surpassed itself Tuesday evening in the opening of the twelfth annual flower show, in the William Penn gymnasium. In number of entries, quality and arrangement of flowers, this exhibition far excells all previous shows.

BASEBALL

NATIONAL LEAGUE

Yesterday's Results

Chicago, 15; Phillies, 0 (first game).

Phillies, 11; Chicago, 8 (second game).

St. Louis, 8; Boston, 6 (first game).

St. Louis, 5; Boston 4 (second game).

New York, 10; Cincinnati, 4.

Pittsburgh, 7; Brooklyn, 3.

How They Stand

	W.	L.	Pct.
New York	30	13	.698
St Louis	29	18	.617
Pittsburgh	31	20	.608
Brooklyn	23	22	.511
Chicago	22	22	.500
Cincinnati	19	27	.413
Phillies	16	27	.372
Boston	11	32	.256

Today's Schedule

Chicago at Philadelphia (2 games).

Cincinnati at New York (2 games).

Pittsburgh at Brooklyn.

St. Louis at Boston.

AMERICAN LEAGUE

Yesterday's Results

Athletics, 7; Cleveland, 5.

New York, 11; St. Louis, 4 (first game).

St. Louis, 7; New York, 6 (second game).

Detroit, 4; Boston, 1.

Chicago, 7, Washington, 2.

How They Stand

	W.	L.	Pct.
New York	31	19	620
Chicago	26	19	.578
Detroit	25	22	.532
Cleveland	24	22	.522
Boston	25	23	.521
Washington	22	26	.458
Athletics	20	25	.444
St Louis	14	31	.311

Today's Schedule

Athletics at Cleveland

Washington at Chicago.

New York at St. Louis.

Boston at Detroit.

TWENTY NURSES VICTIMS OF INFANTILE PARALYSIS

Los Angeles, June 13.—The Los Angeles county hospital was placed under a virtual quarantine Wednesday after 24 positive cases of infantile paralysis were discovered in the institution.

Twenty of the victims were student nurses, it was said

Dr Phoebus Berman, medical director of the hospital, said 40 other nurses were under observation due to suspicious symptoms.

Doctor Berman said one of the student nurses apparently had contracted the disease from an undetected case in the hospital and had spread it among her fellow-workers

FAIRFIELD IN 9-TO-4 VICTORY

County Club Defeats Emmitsburg in League Contest On Wednesday.

Fairfield took undisputed possession of first place in the Adams county baseball leagtie by defeating Emmitsburg, at Emmitsburg, Wednesday afternoon, 9-4.

Led by the heavy hitting of Ellis Musselman, Fairfield scored a trio of runs in each of the fifth and sixth frames to sew up victory. Musselman collected a pair of singles and a homerun.

E. McCleaf, Fairfield hurler, granted but seven hits to the Marylands, and fanned two men. Althoff whiffed six while yielding but eight hits.

Emmitsburg threatened to knock McCleaf from the box with a three-run rally in the third but the Fairfield hurler steadied and kept the situation well in hand for the balance of the game.

Fairfield	AB	R	H	O	A	E
F. Herring, 3b	3	1	1	1	1	0
J. Lowe, 2b	3	2	2	5	1	1
H. Herring, 2b	0	0	0	0	0	0
E. Musselman, rf	4	2	3	0	0	1
E. McCleaf, p	4	1	0	3	3	0
M. Kittinger, c	4	0	0	5	1	0
Sites, ss	4	0	0	0	0	0
M Musselman, lf	4	0	0	2	0	0
R. Reindollar, 1b	1	1	1	4	0	0
D. Lowe, cf	3	1	1	1	0	0
Totals	30	9	8	21	6	2
Emmitsburg						
Yonkers, lf	3	1	1	2	0	0
Zimmerman, 2b	4	1	0	2	1	0
Poulson, 3b	3	0	1	0	1	1
Fleagle, cf	3	0	2	1	0	0
Sayler, 1b	3	0	0	6	0	0
B. Althoff, rf	3	0	1	1	0	0
Mundorff, ss	3	1	1	2	0	0
L. Eckenrode, c	3	1	1	7	2	0
F. Althoff, p	3	0	0	0	3	0
Totals	28	4	7	21	7	1

Score by innings:

Fairfield	1	2	0	0	2	3	0		—9
Emmitsburg	0	0	3	0	1	0	0		—4

Home runs, E. Musselman. Stolen bases, Zimmerman, B. Althoff, Yonkers, N. Herring and D. Lowe. Struck out by McCleaf 2, Althoff 6. Base on balls off McCleaf 1, Althoff 4

SHIP WORMS MIGRATING

Charleston, S. C. (AP)—Seamen reaching Charleston from the north Atlantic say they recently have observed the ship worm as far north as Nova Scotia. Formerly the species was known to inhabit only warm southern waters.

Old Timers Beat Taneytown, 9 to 4

Playing before the largest crowd of the season, the Gettysburg Old Timers defeated Taneytown, of the Frederick county league, Wednesday evening on the palyground diamond, 9-4.

Both teams were bolstered for the game, Taneytown using "Turney" Ecker and "Bob" Smith, Gettysburg college hurlers, while the Old Timers had Joe Superka, college outfielder, in centerfield.

The Old Timers scored a pair of runs in the first and then knocked Ecker from the mound in the fifth with a three-run barrage, Smith finishing the game. "Hen" Bream had a shutout within his grasp until the seventh when the Marylanders put on a three-run assault.

Joe Superka's fielding and "Hen" Bream's fielding featured.

A game between the Old Timers and Bonneauville at Bonneauville Tuesday, June 18, is pending. The next home game will be with Cashtown of the county league, Tuesday, June 25.

BETTER DENTISTRY at Cheaper Prices

Extractions - 50c

Plates — Low Prices

Fillings — X-Rays — Bridges

Free Examination

DR. RECH

Phone 84

Above Peoples Drug Store

GETTYSBURG

FINLAND AS USUAL TO PAY WAR DEBT INSTALLMENT

Washington, June 13 (AP)—Finland officially notified the state department Wednesday that it would, as usual, pay its semi-annual war-debt installment of $165,453 on June 15.

Great Britain, Italy, Czechoslovakia and Rumania have announced they would default on payments due June 15, and all other European war-debtor nations also were expected to default.

TO HAVE TO HEAR HUEY IS RULED "CRUEL AND UNUSUAL PUNISHMENT

Washington, June 13 (AP)—In the midst of Senator Long's filibuster against the NRA bill, Vice President Garner Wedneday night flattened out the Louisianian's request that all senators should be required to stay in the senate and hear him talk.

"In the first place," Garner said, while the senate chuckled, "the senator from Louisiana should not ask that.

"In the second place, it would be cruel and unusual punishment."

Read the Classified Ads

"I SUFFERED WITH CONSTIPATION* FOR SIXTEEN YEARS"

Then ALL-BRAN Brought Relief to Mr. McNeil

We quote from his unsolicited letter "I suffered with constipation* for 16 years. Finally, I started using Kellogg's ALL-Bran in connection with other nourishing foods. "I consider myself a well man at thi stime, not having had an attack for over two years I am sure ALL-BRAN helped wonderfully by overcoming constipation"*—Mr. L M McNeil, Lockwood, W. Va.

Constipation due to insufficient "bulk" in meals

Tests show Kellogg's ALL-BRAN provides gentle "bulk" to aid elimination. Also vitamin B and iron.

This "bulk" resists digestion better than the fiber in fruits and vegetables, so it is more effective

Isn't this food safer than risking patent medicines Two tablespoonfuls of ALL-BRAN daily are usually sufficient If seriously constipated, use with each meal See your doctor, if you do not get relief

Use as a cereal with milk or cream, or in cooking.

Sold by all grocers Made by Kellogg in Battle Creek

ACCEPTED AMERICAN MEDICAL ASSN

Keep On the Sunny Side of Life

LOUIS W. WAGAMAN

OF MT. PLEASANT TOWNSHIP

Announces His Candidacy for

SHERIFF

In the Democratic Primaries Tuesday, Sept. 17, 1935

I will appreciate any support my friends give me

LOANS UP TO $300

PLENTY OF TIME TO PAY

Here you not only get the cash you need *promptly*...but you also enjoy the convenience of small monthly instalments, and you may extend them over 3, 6, 9, 12, 15 or even 20 months if you wish. Tell us how much you need and leave the rest to us!

Remember... your good name and regular income are worth money at our office... because they give you an established credit rating with us that you can use for obtaining a loan whenever you run short of cash ... now or later.

PERSONAL FINANCE CO.

Room 2, Ward Bldg., 2nd Floor

34 Frederick St.

Phone 480 Hanover, Pa.

LOANS MADE IN NEARBY TOWNS

STOP —AT— Bender's

16 BALTIMORE STREET

$1 00 Fountain Syringes	49c
$1 00 Water Bottles	49c
$1 75 Combination Syringe	98c
$1 00 Vaginal Douches	49c
50c Rubber Aprons	39c
50c Card Table Covers	39c
75c Bath Sprays	39c
75c Face Bottles	39c
35c Syringe Tubing	15c
40c Rubber Gloves	25c
10c Baby Pants (Rubber)	6c
Rubber Bathing Suits	$1 49
Bathing Caps	25c
25c Noxzema	2 for 25c
Russian Min Oil (Johnson) qts	79c
Epsom Salt Tabs, 100s	29c
Aspirin Tabs, 5 gr., 100s	29c
Texas Crystals, 1½ lbs.	79c
$1 10 Wild Root Hair Tonic	79c
Calox Tooth Powd, lge.	39c
55c Pond's Creams	39c
50c Prophylactic Tooth Powd	35c
Bath Salt (5 lbs)	69c
Woodbury Creams, lge	39c
Rubbing Alcohol, pts.	2 for 45c
$1 00 Feenamints	79c
60c Jad Salts (cond.)	45c
$1 10 Hopper's Restorative Cream	79c
50c Aqua Velva Lotion	39c
25c J & J Talc	3 for 50c
$1 25 J & J First Aid Kits (metal)	79c
$1 00 Jergen's Lotion	79c
10c Woodbury Soap	3 for 25c
Colgate Perfumed Soaps	6 for 20c

Bender's Cut Rate Store

16 Baltimore St. Phone 38-Z

Bear's Cool Frocks for Summer

Smart new fashions in Gull White and cool, refreshing Sea Pastels. Fine silk crepes that are lovely to wear all Summer . . . and easy to tub. $9.95

Other Gorgeous Tub Silks at $5.95

Distinctive Ideas in Cotton

Truly in the aristocrat class for quality and style. Eyelets, lawns, cotton laces, linens and seersuckers. $1.95 to $5.95

Be Smart By the Water's Edge in

Swim Suits $2.95

Two-piece all-wool suits, full of color and charm . . . with clever trimmings.

JANTZENS $4.50 to $7.95

Cord Knit Dresses $5.95

Ideal for all casual daytime occasions, all Summer long. In pastel shades and natural color, for misses and women.

BEAR'S THIRD FLOOR

Lovely Angora Coats

Extremely fashionable with any Summer costume . . . Casual length. In a glorious variety of ice cream colors. $6.95

Smart Knitted Coats

Too lovely—and practical—to resist. In pastels, white, and natural color. $5.95

Remember! Saturday is the Last Day of Our Annual June Sale of Hosiery, Underwear, Men's and Boys' Furnishings!

Chas. H. Bear & Co. YORK, PENNA

SUMMER ARRIVALS

WASH DRESSES

$1.00 to $5.95 Including Dotted Swiss, Lawn, Piques, Plaids, Dimities and Seersuckers

SILK DRESSES

Newest summer materials of Chiffon, Crepes and Washable Pastels. $2.98 to $12.95

New Linen Suits - - $2.98

Sizes 14 to 20

Anna Bierer Specialty Shop

Hotel Gettysburg Annex Carlisle Street

DINE RIGHT FOR 25c

Fillet of Haddock
Swiss Steak
Soft Shell Crabs
Vegetables, Bread and Butter
Coffee, Tea or Milk and Dessert
Frog Legs and Lobsters

The SWEETLAND

Nick's

"It's Easy to Pay the LAUBHEIM WAY"

Laubheim Jewelry Co. Inc.

...JEWELERS...

Address E. M. Richards

53 S. King Street
Littlestown, Penna.
P. O. Box 212

STEAK DINNERS

The Ten Mile House on the Lincoln Highway West of York, Pa.

Specializing in Steak Dinners—50c

Also All Sea Foods; All Kinds of Sandwiches

Standard Brands of Beer

Meals Served at All Hours

Mrs. Clara Mitzel Draper, Mgr.

NEWSPAPER ARCHIVE®

The Gettysburg Times

Member of The Associated Press
Published Every Weekday Evening by Times and News Publishing Company, Gettysburg, Penna.

Samuel G. Spangler .... President
M. C. Jones .... Vice President
Herbert L. Grimm .... Vice President
John D. Keith .... Secretary
Rhoda Breighner .... Treasurer

Non-partisan in Politics
Entered at the Postoffice at Gettysburg as second class mail

HERBERT L. GRIMM
Editor and General Manager

SUBSCRIPTION RATES:
One month, 40 cents.
One year, by mail in Adams county, $4.00.
One year, by mail outside county, $4.50.
Single copies three cents.

Offices on Carlisle street.
Telephone:—72 and 91.

National Advertising Representatives, Fred Kimball, Incorporated, 67 W. 44th St., New York City; 540 N. Michigan Ave., Chicago, Ill.; Chamber of Commerce Bldg., Pittsburgh; Real Estate Bldg., Philadelphia; Stormfeltz-Lovely Bldg., Detroit, Mich.; Bartlett Bldg., Milwaukee, Wis.

An Evening Thought

The unspoken word never does harm.—Kossuth.

Out of the Past

Happenings of days gone by as chronicled in The Star and Sentinel and The Gettysburg Times the files reveal.

TWENTY YEARS AGO

Another Teacher.—Earle Diehl, of this place, was on Thursday evening elected as a member of the high school faculty and will have charge of manual training and allied branches. Mr. Diehl is a graduate of Gettysburg college, taught at Newport for a year and more recently substituted in the high school, where he gave most satisfactory service.

* * *

Tell of Wedding Two Years Later.—The marriage of Miss Lottie V. Culp, of Gettysburg, and Roy Corbin, of Boston, which occurred in Wilmington, Delaware, on September 13, 1913, was announced here today by Mr. and Mrs. James W. Culp, of South Washington street, parents of Mrs. Corbin.

* * *

Gets Appointment.—Erle R. Deardorff, of Gettysburg, has been appointed a substitute rural mail carrier. Mr. Deardorff took the civil service examination.

* * *

Four Get Diplomas.—Four young people were graduated from the Catholic high school on Wednesday evening. Nancy Slonaker gave the salutatory; John Becker read an essay on "Moral Courage." Authur Cunningham gave the class prophecy, and Riley Dillman the valedictory. Diplomas were presented by Rev. W. F. Boyle and the address to the graduates was by Rev. H. B. Strickland, of Fairfield.

Prizes for highest averages were awarded as follows: First room, Helen Zhea; second room, Charles Myrick; third room, Richard Stock; Fourth room, Regina Knox.

Prizes for good conduct were awarded to Joseph Hemler, Dorothy Weaver, Teresa Storm and Richard Codori.

* * *

Sixty Graduates Given Diplomas.—With the conferring of degrees and the awarding of diplomas, the eighty-third commencement of Gettysburg college came to a close Wednesday morning.

Among the graduates: Charles Baker, Mary Louise Bayly, John Butt, Paul Cessna, Archie Hollinger, Donald Ikeler, Lloyd Conover Keefauver, Viola Miller, Thomas Hay Nixon, Nina Rudisill, Raymond Shank, Evangeline Sieber, Virginia Tudor, Jacob Holliger, Jr., James Franklin Kelly and Luther Musselman.

Local People Receiving Prizes.—Freshman—Harold L. Creager, Helen N. Musselman.

Pittsburgh Prize in Chemistry—Grover P. Keckler, with honorable mention of J. Howard Reinecker.

* * *

Many Pupils at School Reunion.—Memories of the old school days under Miss Mary McClellan were recalled on Monday morning when many of her pupils gathered in the little building on East High street to hold an informal reunion and to pay tribute to the woman under whom so many of the young people of Gettysburg received their early education.

As chairman of the committee, Mr. Duncan opened the session by welcoming all the former pupils. David McConaughy responded and an interesting historical sketch of the school and of Miss Mary McClellan was read by John Reed Scott.

* * *

Personal.—Mrs. Effie Hartman, of Chambersburg street, has gone to Tampa, Florida, where she expects to make her future home.

Mr. and Mrs. J. Warren Gilbert have returned to Gettysburg after a visit of severad months with relatives in California.

Rodney Lynn, of the U. S. S. "Kansas" is enjoying a furlough with friends here.

Mrs. John Zinn is spending some time with her mother, Mrs. L. D. Miller, Baltimore street.

Mrs. Ira Young, of Westminster, is visiting her parents, Mr. and Mrs. M. F. Williams.

Lieutenant Edward Brumbaugh and Lieutenant Keller E. Rockey, both of Philadelphia, are attending the exercises of college commencement week.

Mrs. L. H. Spahr, of Hanover street, has gone to Aspers, where she will spend several days.

Treva Weikert and Ruth Heagy, delegates of the United Brethren junior society, are attending the convention which is being held at East Berlin.

Mrs. Samuel M. Knox, of Philadelphia, is visiting Mrs. Horner at her home in Knoxlyn Mills.

Mr. and Mrs. William D. Armor, East Middle street, are guests of friends in York for several days.

Mrs. Rebecca Martin, who was visiting Mrs. Charles Swisher, has returned to her home in Lancaster.

Mr. and Mrs. William H. Burd, of Cresson, announce the birth of a son.

Mr. and Mrss. N. L. Minter and family, of East Middle street, are spending several weeks on an automobile trip to Pittsburgh and other points.

Norbert McSherry has gone to Chicago to accept a position with the United Cigar Stores union.

Miss Mary Hake has returned to Philadelphia after a visit with her mother, Mrs. Mary J. Hake, West Middle street.

Prof. and Mrs. William Kepner, of Charlottesville, Virginia, have returned to Gettysburg to spend the summer months.

Dr. and Mrs. Albert Woomer have returned from their wedding trip and have taken up their residence in their new home at Cashtown.

Miss Mary McConaughy, of New Bedford, Mass., is visiting Miss Annie O'Neal at her home on Carlisle street.

Miss Vinnie Eicholtz, of Stratton street, is visiting friends at Goldenville and Carlisle for several days.

Misses Clara and Belle Rothrock, of Mifflintown, are visiting their sister, Mrs. L. L. Seiber, of West Middle street.

Mr. and Mrs. Samuel Knox and son, South Washington street, and Mr. and Mrs. Ernest Ohler, of Steinwehr avenue, spent Sunday with relatives in Frederick.

Miss Margaret Shane, of Washington, D. C., is a guest of Miss Ruth Faber at her home on Chambersburg street.

Mr. and Mrs. Levering Tyson, of New York city, are spending several several days in town and at college.

Mr. and Mrs. J. L. Butt have issued invitations for Saturday evening when they will celebrate their silver wedding anniversary.

Read the Bible With Us Daily

And after these things I saw another angel come down from heaven, having great power; and the earth was lightened with his glory.

And he cried mightily with a strong voice, saying, Babylon the great is fallen, is fallen, and is become the habitation of devils, and the hold of every foul spirit, and a cage of every unclean and hateful bird.

For all nations have drunk of the wine of the wrath of her fornication, and the kings of the earth have committed fornication with her, and the merchants of the earth are waxed rich through the abundance of her delicacies.

And I heard another voice from heaven, saying, Come out of her, my people, that ye be not partakers of her sins, and that ye receive not of her plagues.

For her sins have reached unto heaven, and God hath remembered her iniquities.

Reward her even as she rewarded you, and double unto her, double according to her works: in the cup which she hath filled, fill to her double.

How much she hath glorified herself, and lived deliciously, so much torment and sorrow give her; for she saith in her heart, I sit a queen, and am no widow, and shall see no sorrow.

Therefore shall her plagues come in one day, death, and mourning, and famine; and she shall be utterly burned with fire: for strong is the Lord God who judgeth her.

And the kings of the earth, who have committed fornication and lived deliciously with her, shall bewail her, and lament for her, when they shall see the smoke of her burning,

Standing afar off for the fear of her torment, saying, Alas, alas, that great city Babylon, that mighty city! for in one hour is thy judgment come.

—Revelation 18:1-10.

Today's Talk

—By George Matthew Adams—

THIS SHORT LIFE

IN TERMS of the progressive principle of all life, this brief existence of ours is but a breath. We are part of an endless loom. It is unthinkable that we are born but to bear the tests, trials and emergencies of life—and then to be blotted out of all memory and influence forever.

Nevertheless this earth existence of ours is very brief. All too short in which to crowd anger, envy, vanity, meanness, petty greed and selfish display. I read the other evening that all great writers are pessimistic. I believe this to be only a veil, however, to the more serious and noble understanding that they possess. Perhaps they see more clearly the froth of human existence—which time and appreciation blow away.

Life's deepest meanings do not appear on the surface of things. They lie deep like the precious metals and gems in stones. Perhaps we do not, even now, know but a bit of the beauty that is hidden in the heart of the earth. Every year something new and wonderful is revealed through the research and understanding of man.

We only know that our bodily labors must be concentrated toward useful and helpful ends. We only know that we are frail creatures, looking over a vast chasm which we know we will never be able to bridge. There are higher things, however, than glory, fame, wealth or temporary acclaim. We know that the soul of a man must go through a purification extending perhaps over measureless space in time.

With this thought in mind, how very silly and childish to waste the precious moments that are ours, in hurtful talk, dishonest endeavor, and selfish search.

Our viewpoints count for so much. This short life of ours can become all messed up through small fears, aimlessness, and a lack of desire to rise and become a useful factor in at least an attempt at solving the riddle of the universe. That which brings personal happiness to us is what we are able to solve to our own satisfaction—be that solution ever so faulty.

It's not so much what we do, as it is the purpose behind all aspiration that counts. Not what we have done—but what we have striven to do!

WILSON COLLEGE HEAD ASKS TO BE RETIRED

Chambersburg, June 13 (AP).—Announcement was made at Wilson college Wednesday that Dr. E. D. Warfield, president since 1915, has asked that he be retired at the end of the 1936-1937 term.

The board of trustees has appointed a committee to confer with Doctor Warfield regarding the definite time of his retirement, and authorized appointment of another committee to act on it.

dent of Lafayette retired as president of Lafayette college, Easton, in 1914. During the year before his appointment as president of Wilson, he practiced law in Los Angeles, while residing in Pasadena, California.

Prospects for an apple crop in northeast Kansas are above the five-year average, a survey by the state horticultural society indicated.

Father's Day, June 16
Gifts for FATHER
Pipes — Cigars
Cigarette Cases
Tobacco Pouches
Lighters
Pound Tins of
Tobacco
FABER'S
"On the Square"

Dr. Dafoe Says Mother May Regain Quintuplets

Atlantic City, June 13 (AP)—To several hundred wives of American Medical association physicians, who expressed particular interest in the mother of the Dionne quintuplets, Dr. Allan Roy Dafoe Wednesday predicted early reunion with their mother, and ultimate union of the entire family.

To newspapermen who questioned him afterward, Dr. Dafoe said: "There is no definite plan, but this is the hope."

Dr. Dafoe spoke at a women's luncheon and offered to answer questions.

"How will the influence of the mother be supplied in raising the quintuplets?" one of the women asked.

"Mrs. Dionne," Dr. Dafoe replied, "is permitted now to see the quintuplets whenever she wishes. She may wash them and do other things.

"It is our hope as soon as possible to have their mother care for them, and in three or four years to have all ten children together and the family under one roof."

Afterward to newspapermen who asked for more explicit statements about the time of reunion, he said the estimate of "three or four years" for bringing the whole family together was not intended to mean that there is any fixed time limit.

The various steps of reunion, if they can be taken, will occur as soon as possible, he explained.

To the question how long the present state guardianship lasts, Dr. Dafoe replied until the quintuplets are 18.

"But," he said, "anything can happen in that time."

"What is the importance of their heredity in their prospects for a long life?"

"They come from a healthy stock. Some of their ancestors lived to be 80 or 90 years old, so that their chances are fair for a good life."

Despite national reduction in all livestock in 1934, horses and sheep increased in Oklahoma, Peter Nelson, economist at Oklahoma A. & M. college, reported.

Coal and Wood
Pennsylvania's finest Anthracite
If it is advertised elsewhere it will be sold for less at
New Deal Cash Coal Co.
GEORGE W. BUOHL, proprietor
Phone 189X

COAL
For Low Spring Prices
Call
Scott Brothers
Phone 263-X

MODERN AUTO REPAIRING
BUICK PONTIAC
AUTHORIZED SERVICE
PHONE
YORK & STRATTON
A. E. HUTCHISON, PR.

EVERYBODY'S insisting ON STAUFFER'S NIF-TY
PRETZELS COOKIES CRACKERS
Sold in Bulk or Package
ASK YOUR DEALER

Many Sheep Needed To Provide Stars

New York (AP)—Four thousand sheep to keep America's first 10 ranking tennis players racqueted through one summer campaign!

One of the country's busiest stringers and sellers of tennis equipment has figured out that staggering ration as illustrative of the demands that game makes upon the meat by-products market.

Sheep-gut provides the stringing for practically all the tennis racquets of today, at least for players above the dub class, in spite of the modern trend to synthetic materials. Each racquet, to be well strung, requires 21 feet of gut without a break, and that means the "services" of seven to 10 sheep.

Figuring an average of 20 racquets each for the country's first 10 players, and two stringings for each racquet, at 10 sheep per stringing, produces the 4,000 sheep estimate.

The United States biological survey has found rats often carry typhus and hydrophobia germs.

Do you tire easily?

Sluggish, overworked blood makes you feel weak—mentally dull.

S.S.S. Tonic brings vitality and tone to the whole body.

BODILY WEAKNESS is only one of the many symptoms of a low red-blood-cell count. Loss of appetite, underweight, nervousness and like common ills are often due to this same underlying cause.

The red-blood-cells must be up to normal and vigorous to keep the tissues pure and to help supply the body with fresh oxygen-energy in its circuit thru the entire body of over 200 times daily.

S.S.S. Tonic, in the absence of any organic disease, should help you get those vital red-blood-cells back up to normal. It will make you enjoy your food and help your digestion, too. It is a scientific medicine. 108 years of success. Just try it and you, too, may soon "feel like yourself again." Insist on S.S.S. Tonic in the blood red cellophane wrapped package. The larger size is sufficient for two weeks' treatment—and is more economical, too. At all Drug Stores. © S.S.S. Co.

MAKE YOUR MEAL COMPLETE with

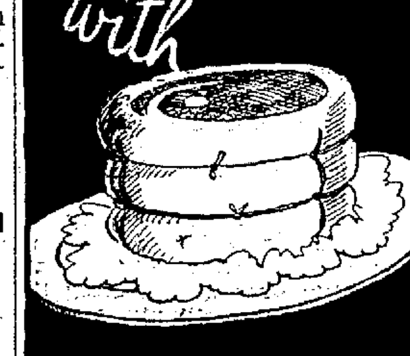

MEAT
the center of the well-balanced diet.
Our Market is the Shopping Center of Satisfied Customers.
Fancy Heavy Broilers
Reichles

Englander's Famous
Regular $39.50
"Properest" Mattresses

1/2 Off Sale!

We were able to buy these nationally advertised 39.50 damask covered mattresses and box springs at a drastic price concession!

THE FAMOUS ENGLANDER UNIT: A highly tempered steel innerspring upholstered with soft cotton felt and scientifically designed for proper, healthful buoyancy.

SUPERIOR DETAILS: Tufts laced through to the back in metal eyelets . . . making it possible for you to adjust the tension of the mattress to whatever degree of firmness your comfort requires. Rolled taped edges. Ventilators. Side straps.

THE COMPLETE MATTRESS: A complete, healthful sleep cushion. Full or twin size . . . in green, rose, blue or orchid. Imported high grade damask.

$19.75
MATTRESS OR BOX SPRING EACH

Englander "Properest" products are now being used by the best hotels and prominent institutions throughout the world.

Some Pennsylvania Users
Swarthmore College
University of Pennsylvania
Abraham Lincoln Hotel
Overbrook
Allegheny General Hospital

Some New York Users
Bellevere Hospital
Park Central Hotel
Governor Clinton Hotel
New York University
Fordham University

R. W. WENTZ
121 BALTIMORE STREET GETTYSBURG, PA.

Farmers' Market
Sachs Building — — Gettysburg
Offer Unusual Variety of Farm Products
Saturday Morning

Vegetables Dressed Poultry
Hot Lunch
DANNER A. PETERS
Gardners, Pa.

Stall No. 27
J. J. GARRETSON
R. D. 1, Aspers, Pa.
Strawberries - Asparagus - Lettuce
Home-Grown Cabbage

Stall No. 18
Green Vegetables
Dressed Chickens
Eggs Pies
Flowers
GEO. W. WIRT
R. D. 4, Gettysburg, Pa.

Samuel Wingert
R. D. 1, Biglerville, Pa.
Dressed Rabbits
Eggs, Butter
Strawberries

W. C. Hoffman
R. D. 1, Aspers
Asparagus
New Peas, Berries
Cut Flowers
Perennials

Stall No. 11
E. Mark Hartman
Route 2, Biglerville
Strawberries—Sweet Cherries

E. P. Weaver
R. D. 5, Gettysburg, Pa.
Poultry – Eggs
Apples Honey

Stall No. 23
Wm. A. Cooley
Biglerville
Cherries — Strawberries
Asparagus

Strawberries
Green Goods
Eggs Pies
Paul D. Philips
R. D. 3, Gettysburg, Pa.

Stall No. 4
A. Dale Knouse
Route 2, Biglerville
Strawberries

Stall No. 21
John Gallacher
Orrtanna, Pa.
Vegetables
Fruit

Stall No. 20
R. E. Rice
R. D. 1, Biglerville
Vegetables — New Peas
Strawberries

R. T. Sandoe
Biglerville, Pa.
Strawberries
Cherries
New Peas
Stall No. 12

Martin Brame
Aspers, Pa.
Stall No. 13
Dressed Poultry
Country Meat
Eggs, Green Goods
Flowers, Tomato
and Sweet Potato
Plants

Plants That Please
Transplanted Vegetables and Flower Plants at
Mary's Mountain Plant Farm
Sent anywhere by mail and at Farmers' Market every Saturday. Sweet Potato, Cauliflower, Pepper, Egg Plant, Tomato, Cabbage, Annual and Perennial Flower Plants, Leaf Mold when ordered.
Mrs. Geo. W. Barbehenn
Orrtanna

Stall No. 34
Sweet Cherries
New Peas
Butter and Eggs

Wilson Bros.
Biglerville, Pa.

NewspaperARCHIVE®

Littlestown Athletic Teams Make Good Record This Year

Littlestown high school athletic teams were highly successful during the season just closed. In 58 engagements, 46 victories resulted against 10 losses and two ties.

Thirteen soccer games were won by the undefeated team while two were tied. The boys' basketball squad won 14 and lost two and the girls' team won 10 and dropped five. In the baseball season just ended Littlestown tied for first place in the county league with Biglerville but lost in the playoff, 1-0. They won nine and lost three during the season.

Coach Harold Schriver, of Littlestown, a graduate of Gettysburg college, has an impressive record as coach of baseball since taking over the duties in 1929. Since that time the team has won 49 games and lost 23 for an average of 681 The team won the county league championship in 1932 and again in 1933

The baseball record for the past seven years under Schriver follows: 1929, 9 won and 1 lost, 1930, 2 won and 8 lost; 1931, 6 won and 4 lost; 1932, 9 won and 1 lost; 1933, 9 won and 1 lost; 1934, 5 won and 5 lost; 1935, 9 won and 3 lost

Five Littlestown graduates of the last few years have made good on college teams They are· Jones, Ecker and Worley, Gettysburg college; Dehoff, West Chester; and Zepp, Millersville.

On this year's team only three three, Ecker, Bollinger and Palmer, hit over .300. Ecker pitched all the games losing to Martin, of Biglerville, and Kane, of Arendtsville, but defeating both at home.

The season's record: Littlestown, 3, Fairfield, 1; Littlestown, 5, New Oxford, 1, Littlestown, 4, alumni, 2; Littlestown, 2, Biglerville 6; Littlestown, 8, New Oxford, 4, Littlestown 2, Arendtsville, 3; Littlestown, 6, East Berlin, 0; Littlestown, 2, Biglerville, 0; Littlestown, 14, East Berlin, 0, Littlestown, 11, Arendtsville, 3, Littlestown, 9, Fairfield, 0, forfeit; Littlestown, 0, Biglerville, 1, league playoff.

The soccer team, which has been undefeated in Adams county for two years will lose six men by graduation Three players will be lost to the basketball squad and seven to the baseball team.

FINE TWO HAWKERS OF CHAIN TELEGRAMS

Philadelphia, June 13 (AP) —Two hawkers of chain telegrams Wednesday were fined $10 and costs by Magistrate Thomas A. O'Hara, who asserted the "chain telegram is worse than the numbers game"

Eight other persons arrested on disorderly conduct charges growing out of sale of telegrams were permitted to sign their own bail bonds for $300 each to keep the peace.

GIRL, 3, HIT BY AUTO AT CLY; LEG BROKEN

A 3-year-old girl, Betty Drawbaugh, of Cly, York county, was struck by an automobile near her home Wednesday night and suffered a fractured right leg, contusion of the right eye and a possible head injury.

She was brought to the Harrisburg hospital by the motorist, Oliver W. Fitzkee, of York, where she was admitted Her condition was satisfactory last night

Fitzkee told state highway patrolmen here that he was traveling north in the main street in Cly and was about to make a left-hand turn when the girl ran into the front of his car.

Too Late For Classification

BINGO FRIDAY EVENING, 8 30, J O. U. A. M. Woodmen's Hall All welcome

COMPLETE AUTHORIZED
GOODRICH
TIRE SERVICE
AND
EXIDE BATTERY
SALES and SERVICE
OYLER TIRE CO.
Carlisle Street Gettysburg
York Street Penna.

Oriental Rugs

Now is the time to wash and repair Oriental Rugs.

Estimates Freely Given Without Charge

John H. Mooradian
134 East Market St.
YORK, PA.

Southern Pennsylvania's Only Exclusive Oriental Rug Store

IT'S a real joy to know that never again will I have to break my back over a washboard. For Rinso *alone*—without the aid of washboard or boiler—*soaks* clothes 4 or 5 shades whiter. It gets colors fresh and bright. And it saves the clothes—makes them last 2 or 3 times longer, because they're not scrubbed threadbare. A little Rinso gives thick, lasting suds—*even in hardest water.* Recommended by the makers of 34 famous washers. Grand for dishes and all cleaning Easy on hands.

I'M AMERICA'S BIGGEST-SELLING PACKAGE SOAP

Rinso

"Lohengrin"
SEAMLESS
WEDDING RINGS

These rings live up to every requirement of jewelry artisanship. Chaste elegance in the popular Blossom design. Workmanship and finish of the highest order. A color that is difficult to distinguish from platinum. On the left is shown the bride's ring—on the right the groom's ring. We invite your inspection.

Columbia Jewelry Company
"JEWELRY OF DISTINCTION"
First National Bank Bldg. HANOVER, PA.
Our Gettysburg Representative, 135 Water Street, Gettysburg, Pa.

Distinguished guests from Sydney ·· and Zurich ·· and the Argentine

A meeting of commercial tone in the Blue Room . . . A debutante event in the Rose Garden Events of significant frequency in the life of this world famous hotel where a traditional hospitality blends so gracefully with modern comforts and conveniences

Rates Begin at $3.50

BELLEVUE-STRATFORD

Claude H Bennett
General Manager

Just Folks

by
EDGAR A. GUEST

THE JOYFUL TROUBLES

Last night the mother shook her head.
"Now something must be done," she said.
"They steal the cookies that I bake.
They pinch the frosting off the cake.
They daily rob the pantry shelves
To feed their playmates and themselves.

"They track the floors with muddy feet.
I work all day to keep things neat,
And in they come with whoop and shout
And toss their playthings all about.
I wish you'd talk to them and see
If different they won't try to be."
Said I: "The woes that you rehearse
Are bad, but still they could be worse.
Suppose the floors were always neat
And never tracked by muddy feet?
Suppose there was no one to take
The frosting from the chocolate cake?

"Think how much happier you are
Than folks who fill a cookie jar
And leave it on the shelf and know
To steal from it no child will go.
How sad and lonely we'd be here
If cookies didn't disappear."

MAD CAT ON BRITISH NAVAL SLOOP CAUSES SHIP TO RUN AGROUND

London June 13 (AP)—A mad cat infected by rabies caused the British naval sloop Hastings to run aground Wednesday on Shabkutb Reef in the Red Sea.

The cat ran wild and bit several members of the crew

While the ship was making for Port Said for medical aid it was grounded on a rocky bottom

Several compartments were flooded. Attempts of the sloop Penzance and the tug Kebir to refloat her had not succeeded Wednesday night, said advices to the Admiralty

Tyler Texas, claims the widest one-way thoroughfare in the state for its 80-foot streets bordering courthouse square.

GOOFY GOES LEXICOGRAPHIC

New York (AP)—Vernon Lefty Goofy Gomez, talkative Yankee pitcher, has turned lexicographer He's coined the word, "eephus," which is running through the league's locker rooms "Eephus," explains Vernon, "is that little extry you have on your good days"

Arsenate of lead sprays will not damage peach trees when zinc sulphate has been added to the solution

TRIMMER'S
"Known for Sensible Prices"

Don't Forget Father on Sunday, June 16th

You can find a suitable gift at Trimmer's

Summer Ties .. 10c Handkerchiefs .. 5c & 10c
Shirts and Shorts .. 20c Men's Shirts .. 59c & $1.00
Summer Hose ..... 10c to 25c

Father's Day Cards . 2 for 5c & 5c each

Grocery Specials
Friday and Saturday

Musselman's Apple Butter	38-oz. jar	15c
Gibbs' Pork and Beans	2 cans	7c
All Good Peaches	2 cans	31c
Trimmer's Vacuum Pack	1-lb jar	27c
Crisp Corn Flakes	pkg	6c
Crisp Soda Crackers	2-lb box	17c
Cream Cheese	pound	17c
Evaporated Milk	3 tall cans	19c
Sunset Peas	2 cans	11c
Wilbur's Baking Chocolate		9c
Kellogg's Wheat Krispies	2 for	23c

Phone 23 We Deliver

Specials for Week-End

Hire's Root Beer Extract ..... bot 20c

Clawson's Birch Beer Extract .... 2 3-oz bots 25c

Boscul Coffee .... lb 31c
Rio Coffee ..... lb 15c
Dated Chase and Sanborn Coffee ... lb 28c

Fruit PECTIN bot 24c

Country Butter ..... lb 19c

Santa Clara PRUNES lb 10c

Combination Grapefruit and Orange Segments No 2 cans 20c

Aunt Nellie's Corn Flakes 3 pkgs 20c

Pink Alaska SALMON ..... tall can 10c

Scott's TOWELS pkg. 10c

BROOMS each 25c

Campbell's Tomato Juice 3 cans 25c

Lima Beans 3 cans 25c

Unusual Value — Assortment of
Celery, Vegetable, Tomato
SOUPS ..... can 5c

The Peoples Cash Store
Baltimore Street Phone 23

A brand-new thrill has come to town

BLENDED FOR CRISPNESS

GET IT AT YOUR GROCER'S

AN AMAZING thing has happened to a wheat cereal!—Something that has never been done before. Kellogg's Wheat Krispies actually retain their crispness after milk or cream has been added.

You won't believe it till you try this delicious new ready-to-eat cereal. Adding just enough rice to the nourishing goodness of wheat has resulted in a marvelous new flavor and crunchiness.

Blending two grains together is a Kellogg achievement. Taste the result for yourself. Buy a package of Kellogg's Wheat Krispies from your grocer. Always oven-fresh and ready to eat. Enjoy them for flavor and nourishment.

If you are not delighted with Wheat Krispies, return the empty package and your money will be cheerfully refunded by the Kellogg Company of Battle Creek.

Kellogg's WHEAT KRISPIES

AMERICAN STORES CO

2nd WEEK of Our Big OPPORTUNITY SALE

Big 25 Cent Values

Here is an unusual opportunity to find just how much twenty-five cents will buy . . .
Where Quality Counts and Your Money Goes Furthest

Fine Franklin Granulated Sugar 10 lbs Paper Bags 47c

EXTRA SPECIAL!
Rich Creamery Louella Butter lb 30c

Richland Butter - - - - lb 29c

Derrydale (Tub) Butter lb 28c

10c Campbell's Asstd Soups 3 cans 25c

7c Campbell's Beans 4 cans 25c

Glenwood Grapefruit	2 No 2 cans 25c
Sun-Dine Orange Juice	2 11½-oz cans 25c
ASCO Tomato Catsup	2 10-oz bots 25c
French's Cream Salad Dressing	2 jars 25c
ASCO Fruit Preserves	2 12-oz jars 25c
ASCO Mint Jelly	2 6-oz tumblers 25c
Sanka Coffee	lb tin 49c

15c ASCO Sugar Corn 2 No. 2 cans 25c
Cashed Stoneberg Golden Bantam Finest grown

Baked as Only Master Bakers Can Bake It
Victor Bread big loaf 7c
Bread Supreme large loaf 9c

Lge Meaty California PRUNES — — lb 10c

Bosco Milk Amplifier jar 25c
29c Certo (Sure Jell) bot 27c

You Cannot Buy Finer Coffees Than Our Famous Blends
ASCO Coffee lb 19c
Victor Coffee lb 17c
Mother's Joy Coffee lb tin 23c
Acme Coffee lb tin 27c

Boscul Coffee lb tin 31c

Sleigh Bell Beverages	6 16-oz bots 25c
Sleigh Bell Beverages	3 tall qt bots 25c
Sleigh Bell Pale Pale Dry	6 12-oz bots 25c
Canada Dry Ginger Ale	2 bots 25c
Cliquot Club Ginger Ale	2 pt bots 25c

Kellogg's Wheat Krispies — 2 pkgs 25c

Finest Fresh Fruits and Vegetables

Golden Ripe Bananas doz 19c
Big Juicy Lemons - - doz 19c
New Cabbage - - - - 3 lbs 5c
BIG RED RIPE Watermelons each 49c

4630 Meat Market Specials

Fresh Boston Mackerel lb 6c
Fresh Buck Shad - - lb 10c

Fresh Ground Beef - - - lb 15c	Legs of Lamb - - lb 25c
Shoulder of Lamb - - lb 20c	Tender Chuck Roast - - lb 19c
Tender Beef Liver - - lb 18c	Straight or Ring Bologna lb 23c
Smoked Hams - - lb 24c	Finest Bacon - - lb 25c No Limit to Quantity
Smithfield Soft Cream Cheese 4 oz 10c	Round or Rump Steak - lb 29c

These and many more "Super Values" await your selection
Where Quality Counts and Your Money Goes Furthest

These Prices Effective in Our Stores and Meat Markets in Gettysburg and Vicinity.

CLASSIFIED ADS BRING RESULTS

NEWSPAPER ARCHIVE®

MAJESTIC Last Times Today

Robert Young Evelyn Venable
"Vagabond Lady"

— TOMORROW and SATURDAY —

Because he stole a loaf of bread—he was a fugitive—from home—from love—from justice

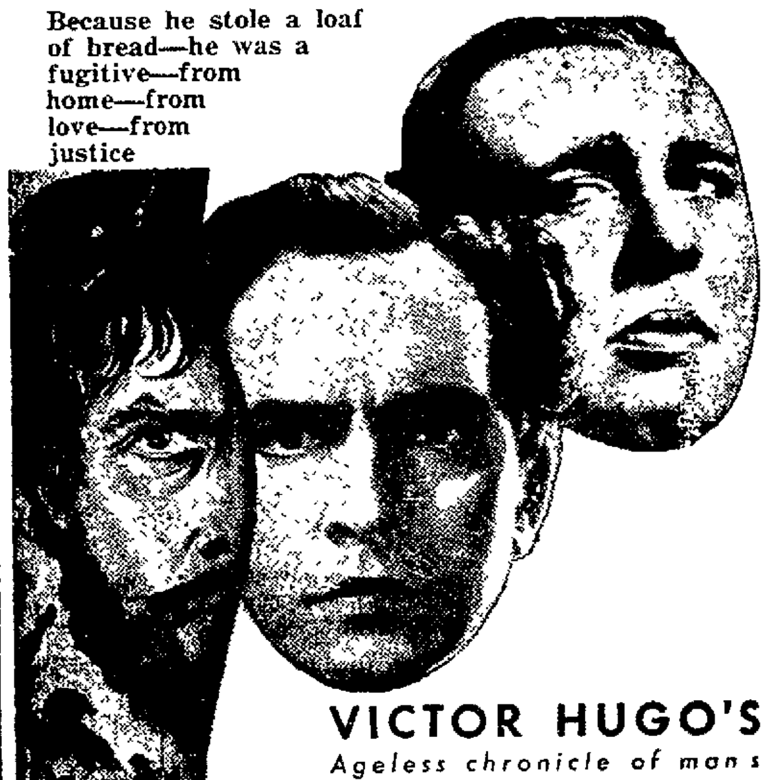

VICTOR HUGO'S
Ageless chronicle of man's inhumanity to man

Les MISERABLES

starring
FREDRIC
MARCH
CHARLES
LAUGHTON

R-a-d-i-o Programs

All Programs in Eastern Daylight Saving Time.

FRIDAY

660k—WEAF—454m

8.00 A. M.—Wife Saver
8:15—Don Hall Trio
8:30—Cheerio
9:00—Dick Leibert, organ
9:30—Fields and Hall
9:45—Upstaters quartet
10.00—John Marvin
10:15—Clara, Lu 'n' Em
10:30—Talk, John Loughran
10:45—Cooking Talk
11:00—U. S. Marine Band
12:00 M.—"Masquerade"
12.15 P. M.—Honeyboy and Sassafras
12:30—Stanley High, talk
12:45—Merry Madcaps
1:00—Markets, weather
1:15—Oleander's Quartet
1:30—Stenross orchestra
2:00—Magic of Speech
2:30—Kitchen Party
3:00—Home, Sweet Home
3:15—Vic and Sade
3:30—Ma Perkins
3.45—Dr. Joseph Jastow
4:00—Woman's Review
4.30—South Sea Islanders
5:00—Medical Association
5:30—Nellie Revell, chat
5:45—Sam and Dick
6:00—Congress Speaks
6:30—News
6:45—Sketch
7:00—Duffy's orchestra
7:15—Story
7:30—Pickens Sisters
7:45—Uncle Ezra's Station
8:00—Bourdon's orchestra
9:00—Lyman orchestra
9:30—Coakley's orchestra
10:00—Sketch
10:30—Circus Night
11:00—News
11:15—Jesse Crawford, organ
11:30—Myers' orchestra

710—WOR, Newark—422m

8.00 A. M.—Songs; weather
8:15—Beauty Talk
8.30—Sales Talk
8:45—Organ Recital
9:00—Prudence Penny, talk
9:15—Dancing Class
9:30—Theater of Romance
9:45—Antoinette Donnelly
10:00—Studio orchestra
10:15—Col. Chas. Herrick
10:30—Pauline Alpert, piano
10:45—WOR Ensemble
11:00—What to Eat
11.15—Freudberg's orchestra
11 45—Life of Mary Sothern
12:00 M.—News
12:15 P. M.—Stage Echoes
12:30—Frank and Flo
12:45—Painted Dreams
1:00—"Love Doctor"
1:15—Sylvia Clyde, songs
1:30—Health Talk
1:45—Theater Club
2:00—Dr. Payne
2:15—Jery Marsh, tenor
2:30—Women's Hour
3 00—John Uppman
3 30—Garden Club
3:45—Rhythm Girls
4.15—Studio orchestra
4:30—Science Talk
4:45—Channing Choir
5.00—Talk
5:15—Home Town Boys
5:30—Jack and Fritz
5:45—Jimmy Allen
6:00—Uncle Don
6:30—Terry and Ted
6 45—Drama
7 00—Sports
7.15—Lum and Abner
7 30—"Mystery"
7:45—Front Page Drama
8:00—Lone Ranger
8.30—Musicale
9.00—In the Spotlight
9.15—"Mystery" solved
9 30—Marilyn Dicke, songs
9:45—Singin' Sam
10 00—Sandra Swenski
10 15—Harlan Read
10:30—Music Box
11.00—Garnett Marks
11 15—Russian Revue

760k—WJZ—395m

8:00 A. M.—Morning Devotions
8:15—Wm. Meeder, organ
8:45—Landt Trio
9.00—Dance orchestra
10.00—News
10.15—Hazel Arth, songs
10 30—Today's children
10 45—Sam Herman
11:00—Honeymooners
11:15—Tony Wons
11.30—Bavarian orchestra
12 00 M.—Ray Heatherton, songs
12 15 P M.—Merry Macs
12 30—Words and Music
1.00—Maxon's orchestra
1 15—Sketch
1 30—Farm and Home Hour
2:30—Three Flats
2 45—Viennese Sextet
3.00—Silver Flute
3:30—Vaughn de Leath
3 45—Rhythm Ramblers
4 00—Betty and Bob
4.15—Morin Sisters
4 30—Webb's orchestra
4.45—Women's Clubs
5:00—Piano Duo
5.15—Jackie Heller, songs
5:30—Singing Lady
5 45—Little Orphan Annie
6:00—Winnie, the Pooh
6 15—Stamp Club
6 30—News; Minstrel
6:45—Today's News
7:00—Amos 'n' Andy
7:15—Tony and Gus
7 30—John Herrick, songs
7:45—Elsie Hitz
8:00—Irene Rich
8 15—Lucille Manners, songs
8:30—Revue
9:00—Beatrice Lillie, comedy
9.30—Phil Baker
10 00—Meetin' House
11 00—Stern's orchestra
11 30—Child's orchestra

860k—WABC—349m

8:00 A. M.—Rhythm Boys
8 15—Ray Block, piano
8.30—Sunny Melodies
8 45—Girls' Trio
9:00—Dramatization
9.45—Photona orchestra
10.00—News
10:15—Quartet
10 30—Fulton's orchestra
10 45—Dramatic Sketch
11:00—Cooking Close-ups
11:15—Beauty
11:30—The Continentals
11 45—Eddie and Ralph
12 00 M.—Voice of Experience
12 15 P. M.—Sketch
12 30—Story of Mary Marlin
12:45—"Five Star Jones"
1 00—The Dictators
1 15—Walter Gross, piano
1 30—Savitt's orchestra
2 00—Marie, French Princess
2.15—Sketch
2.30—Between Bookends
2 45—Sketch
3 00—Pete Woolery, songs
3 15—Instrumentalists
3 30—Eddie Dunstedter
4 00—Grab Bag
4 30—U S. Army Band
5 00—Connie Gates, songs
5 15—"Og, Son of Fire"
5 30—Sketch
5 45—Mickey of the Circus
6 15—Sketch
6.30—H. V. Kaltenborn
6 45—News
7 00—Variety Entertainment
7 15—Just Plain Bill
7.30—Sketch
7 45—News
8 00—Sketch Book
8 30—Human Relations Court
9 00—Hollywood Hotel
10 00—Himber's orchestra
10 30—Stoopnagle and Bud
11:00—Dornberger's orchestra
11.30—Romanelli's orchestra

Parker county, Texas, peach growers reported their orchards have set one of the largest crops in recent years.

Wales' Good-Will Proposal Is Acclaimed in Germany

Berlin, June 13.—The leaders of nazi Germany Wednesday responded warmly to the appeal of the prince of Wales that World war veterans of all countries should take the lead in extending the hand of friendship to one another.

Gen. Hermann Wilhelm Goering, air minister and Prussian premier, who succeeded Baron Manfred von-Richthofen in command of the Richthofen circus upon the death of its founder in April, 1918, declared:

"The prince of Wales' speech should be warmly greeted, since it is intended to preserve the peace of the world."

Hess Welcomes Proposal

Equally cordial was the reaction of Rudolph Hess, deputy leader of the national socialist party and, like Goering, a German flier in the World war.

"Naturally I welcome the prince's words," he said. "When British ex-service men come to Germany they can be certain they will be received as comrades by the German veterans. As the spirit of the front-line trenches comes to the surface more in the foreign policy of the various countries, a great step will have been taken toward European peace."

Von Ribbentrop Promises Welcome

Joachim von Ribbentrop, ambassador extraordinary of Reichfuhrer Adolf Hitler, declared.

"The words of the prince of Wales at the meeting of British ex-service men will find a warm echo everywhere in Germany. The British veterans will be most heartily greeted by German veterans and by the German people as a whole."

The German press points out that it was Hess who took the initiative in appealing to veterans of all countries to get together to maintain peace, in his speech at Koenigsberg, East Prussia, on July 8 of last year. On that occasion he addressed a plea, especially to the former soldiers of France, stating:

"We front-line fighters are not willing that inept diplomacy should once more permit us to blunder into a catastrophe in which the ex-service men would again be the chief victims."

STARNERS

Starners.—Mr. and Mrs. Lester Lory and daughter, Ernestine; Mr. and Mrs. Ralph Miller and children, Jackie and Marjorie, of Mt. Holly Springs, recently motored to Laurel Lake for dinner. On their return home they spent the evening with Mrs. Lory's parents, Mr. and Mrs. Lawrence Weidner and family.

Sometime Saturday night after Jesse McKellep, of Goodyear, closed his restaurant for the night, some one broke through one of the back windows, and took a candy vending machine, later smashing it to pieces in a field on Edward Starner's farm and taking the money. Mr. Starner, walking over his cornfield Sunday, found the machine.

Mr. and Mrs. Jesse Bauser, of Harrisburg, is spending some time with Mrs. Bauser's brother and sister-in-law, Mr. and Mrs. William Murtorff

Mr and Mrs. Thomas Cleaver and daughter, Jean, spent Saturday evening with Mrs Cleaver's parents, Mr. and Mrs. Amos Group, at Goodyear

Mr. and Mrs Oren Rex, of Mt. Tabor; Mr. and Mrs. Robert Speck and son, Richard, near York Springs, spent Sunday with Mrs. Rex's and Mrs. Speck's parents, Mr. and Mrs. Clayton Starner.

Ernest Weidner made nearly 5 000 apple crates since February besides sawing a number of slats for other men who make crates

Mr. and Mrs. Rudolph Starner spent Saturday evening in Carlisle.

Mrs Edward Spertzle and son, Ralph, have returned home after spending several months in Ohio with another of Mrs. Spertzle's sons. A third son, Oscar, motored to Ohio for them.

Harry Myers is building a small house for his mother-in-law, Mrs. Ellen Stambaugh, and her granddaughter, at Goodyear

Mrs. Lester Lory and daughter, Ernestine, of Mt. Holly Springs, spent Wednesday with her brother-in-law and sister, Mr. and Mrs. Clair Slaybaugh, of Idaville.

Mr. and Mrs Arthur Bender and son, Darby, of Annville, spent the week-end with Mrs Bender's parents, Mr. and Mrs. Roy Slusser and family.

Mr. and Mrs. George Trostle and son, Clair, of York Springs, spent Sunday evening with Mr. and Mrs. Clair Slaybaugh.

Fairfield Station

Mr. and Mrs Ivan Sites and children, Robert, Janet and Thomas, were guests Sunday of Mr. Sites' parents, Mr. and Mrs. Charles Sites, Mt. Hope.

Richard Weikert is recovering from a minor operation which he recently underwent at the Warner hospital.

Mr. and Mrs. Merle Weikert and son, Kenneth, spent several days in Gettysburg.

Mrs. J. M. Metz, Chambersburg R. D., spent Saturday with Mrs. Samuel Musselman.

The Fairfield community band will furnish music at a festival at Orrtanna Saturday evening, and on Sunday evening will play at Forest Park, Hanover.

PUBLIC SALE

SATURDAY, JUNE 22, 1935

REAL ESTATE

The undersigned intending to move to Indiana will offer her property at Center Mills, containing one acre of land, seven room house in A-1 condition, electricity, barn with garage, and good growing garden.

HOUSEHOLD GOODS

Range stove; gasoline stove; kitchen cabinet; oak dining room suite; Troup Bros. piano; leather rocking chair; two upholstered chairs; oak rocker; two split bottom chairs; floor lamp; writing desk; library table; two good 9-12 Axminster rugs; Tapestry Brussels rug 9x12; 9x12 Gold Seal Congoleum rug, several small rag rugs; four small Axminster rugs; oak bedroom suite; new coil spring; iron bed with spring; hall tree; smoking stand; pedestal; several flower stands; potted plants, large fern; electric washer; four straight chairs; wash tub; wash boiler; dishes; canned fruit; glass fruit jars; porch swing and rocker; lawn mower; hand sprayer; pile of oak cord wood; eighteen White Leghorn hens. Other articles too numerous to mention.

Sale to begin at 12 o'clock when terms and conditions will be made known by

MRS. ROSS HUFF,

Slaybaugh, Auctioneer.

Weigle's Restaurant

Saturday Evening, June 15

Eddie Sourbaugh and His Old Time Fiddlers

BEER ALE PORTER

York Springs, Pa.

HERSHEY PARK
Just The Place To Go Sunday
EMIL VELAZCO
And His Orchestra
With His $20,000 Pipe Organ
ELECTRIC FOUNTAIN DISPLAY 8:30 P.M.
THE POOL GOLF, RIDES BIG ZOO
Park Golf Club Dining Room
OPEN DAILY
● Special $1.25 Dinners ●
Served on Veranda overlooking Pool

Valencia DANCING
COOLEST DANCING SPOT IN PENNSYLVANIA
YORK, PA.
SATURDAY, JUNE 15
Johnny Johnson
And His N.B.C. Orchestra
Adm. 50c, plus tax
MON., JUNE 17
Freddy Bergin
and his orchestra
Adm. 50c plus tax
AIR CONDITIONED BALL ROOM

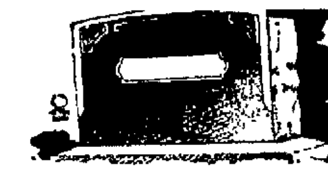

Myron H. Knouss
MEMORIAL WORKS
ARENDTSVILLE, PA.
Telephone Biglerville 2-R-5
"Quality Stones at Prices of Ordinary Ones"

LIQUID VENEER
Self Shine WAX

No Rubbing—No Polishing

FOR ALL FLOORS AND LINOLEUMS. Dries To A Shine In 15 Minutes Without Rubbing or Polishing. Leaves A Glistening Wax Finish That Takes The Wear. Brings Out Colors In Linoleums.

Marvelous for Any Floor, Whether Already Varnished, Shellacked, Painted or Without Finish.

Special—

Regular $1.25 Value
(Quart Size)

ONLY **89c**

Peoples Drug Store
Baltimore St. Gettysburg, Pa.

TO-NITE

HERSHEY PARK
3 Miles West of Gettysburg

NEW ENGLAND BANJO KINGS

DANCING

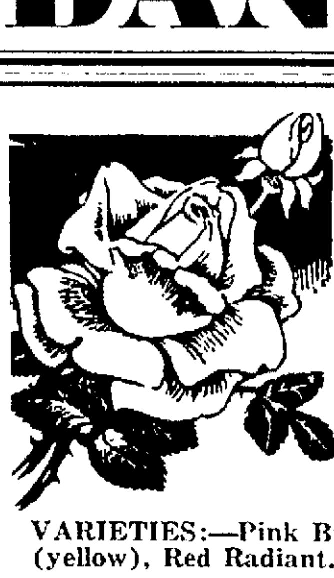

Monthly Bloom
Rose Bushes
2 Years Old Field Grown
8 for $1.00

VARIETIES:—Pink Briarcliff, Talisman, Joanna Hill (yellow), Red Radiant.

Murphy's Five & Ten
Baltimore St. Gettysburg, Pa.

Harris Bros. Offer Mighty
June Specials

Ladies' and Misses' New Summer **Silk Dresses**	Real Values in Women's White **HATS**
$1.98-$2.95-$3.95	79c - $1.00 - $1.98

Regular up to $2.95
Women's & Misses' Dark Color Hats ...... 50c & $1.00
Beautiful Assortment of Waffle Cloth Coats $2.67
New Variety of Ladies' Washable House Dresses ... 49c
Ladies' 2-Piece Washable Dresses .... each $1.00
Ladies' Forget-Me-Not Washable Dresses Newest Styles 87c
Ladies' Linen Suits, whites and colors ...... each $1.00
Ladies' and Misses' Silk Slips, dainty styles . 69c & $1.00
Ladies' Service Weight and Chiffon Silk Hosiery, pr 69c
Ladies' Cotton and Silk Blouses, unusual values at . 87c
Children's Dresses In Voiles, Organdies and Prints ....79c & 98c

Dry Goods Specials
Seersucker, yd wide, fast colors yd 29c
Windsor Crepe, white and colors yd 19c
Fast Color Prints .... yd 15c
Heavy Unbleached Muslin .... yd 10c
Fine Assortments in Cretonnes yd 15c

Summer Shoes Reduced!
Ladies' White Oxfords $1.49
Ladies' White Pumps and
Ladies' T-Straps $1.98
Children's Shoes .... pr 97c up
SPECIAL LOT OF LADIES' OXFORDS .. pr $1.39

Men's Summer PANTS	New 1935 STRAW HATS Reduced to	Men's Cool CRASH SUITS
98c, $1.50, $1.98	98c and up	now $3.95

Men's Summer Wash Neck ties .... now 25c
Beautiful Light Patterns
Men's Dress Shirts in white and colors .... 79c & 98c
Men's Shirts and Shorts ....each 15c and 25c
Men's Cool Summer Polo Shirts .... 50c and 75c
Boys' Polo Shirts, summer material 29c

Boys' Wash Suits 59c, 79c, 98c
Men's Dress Socks ... now 2 pr for 25c
Men's Work Hose .... now 3 pr 25c
Men's Blue Work Shirts 49c
Men's Grey Covert Shirts 59c
Balbriggan Shirts and Drawers ... 39c

Men's Overalls, with or without bib 87c
Boys' Overalls .... each 79c
Men's Work Pants .... pr 98c
Men's Balbriggan Union Suits 69c
Men's Nainsook Union Suits 69c

Large Assortment of Men's and Young Men's White and Sport Oxfords, now .... pr $1.98 up

BATHING SUITS for the Entire Family at Savings!
Ladies' All-Wool One and Two Pc. Bathing Suits $1.50 to $2.98
Men's All-Wool One and Two Pc.Bathing Suits 98c to $2.98
Children's All-Wool Bathing Suits 98c

Shoe and Clothing Relief Orders Accepted Here!

HARRIS Brothers Department STORE
30-32 BALTIMORE STREET GETTYSBURG, PA.

FATHERS DAY - JUNE 16
GIVE USEFUL PRESENTS
MAY WE SUGGEST
"LIPPY MADE"
TROPICAL WEIGHT SUITS
For Warm Weather Comfort

IMPORTED LINEN SUITS 12.75
PALM BEACH SUITS 15.75
POLO SHIRTS 1.00

ARROW SHIRTS
ARROW NECKWEAR
ARROW HANDKERCHIEFS
ARROW COLLARS
ARROW UNDERWEAR
ROCKINCHAIR UNDERWEAR
DU ON UNDERWEAR
FAULTLESS PAJAMAS
PARIS BELTS - BRACES & GARTERS
HOLEPROOF HOSIERY
SWANK ACCESSORIES

J. D. LIPPY & SON
Tailors of Distinctive Clothes
DRY CLEANING REPAIRING ALL HAND PRESSING

Big 8-Day PAINT SALE and DEMONSTRATION
Ends Friday and Saturday
Sensational Paint-Up, Clean-Up Fix-Up Bargains
Gettysburg Hardware Store
CALVIN SHANK, Prop. 123 Baltimore St.

Change Now To SUMMER GRADE SINCLAIR OIL
Transmission - Crankcase - Differential
Alexander Sinclair Service Station
Buford Ave. Phone 167W

Quality Furniture
From Shop to Home
At LOW PRICES
Harry Stauffer
344 Baltimore St. Telephone 192
SHOP 33 South Street

Emil VELAZCO ORCHESTRA
SAT., JUNE 15th
with $20,000 PIPE ORGAN
NEXT WED BOB CROSBY
HERSHEY PARK BALLROOM

NewspaperARCHIVE®

WOMAN KILLED IN EXPLOSION

Blast Wrecks Fireworks' Plant in Garage Building At Elkton, Md.

Elkton, Md., June 13 (AP).--One person was burned to death and six others injured, one seriously, in a fireworks' plant explosion early Wednesday in the second floor of a garage building where they were employed during the rush season.

The dead: Miss Thelma Dunlap, of North East, Maryland.

The injured: Mrs. Catherine Daniels, 27, Elkton, badly burned over the body and not expected to live; Mrs. Madeline Stewart, 36, of Elk Mills, fracture of leg and burns; Mrs. Edith Harvey, 39, North East, burns; Edward Ash, Jr., 26, Iron Hill, burns; Mrs. Reba Cline, 33, of North East, cut; Eugene Futty, 30, Elkton, cut.

The garage was being used by the Triumph fuse and fireworks company as an emergency plant. It is in the yard of J. Ben Decker, an official of the company, which operates a plant nearby employing about 300 persons.

The explosion, accompanied by a fire that destroyed the structure, occurred just after eight or nine persons employed there had gone to work.

There was a rush to escape, but Miss Dunlap was unable to make her way out.

State's Attorney E. D. E. Rollins still was engaged in probing the explosion in a plant of the Victory fireworks and specialty company, June 4, when one person was killed and 12 injured, three seriously.

NORMANDIE SPANS SEA IN RECORD TIME, 4 DAYS, 3 HOURS 28 MINUTES

Aboard S. S. Normandie, at Sea, June 13 (AP). — The French liner Normandie beat all records on an eastern Atlantic crossing Tuesday night by passing Bishop's Rock at 10:58 p. m., making the crossing from Ambrose Light in 4 days 3 hours 28 minutes.

Her speed averaged 30 31 knots

Officials of the vessel said the performance surpasses the Bremen's record of 4 days 16 hours 15 minutes, at an average of 28.51 knots, and her own westward trip mark of 4 days 11 hours 33 minutes, at an average speed of 29 68 knots.

WHITE HALL

White Hall—Mr. and Mrs. Ephraim Wilson, Mrs. Edwin Appler and children, Marie and Ross, Littlestown, were visitors of Mr. and Mrs. Samuel Snyder, Sunday.

Mr. and Mrs. Calvin Sentz, this place, and Mr. and Mrs. Charles Weikert, Littlestown, left Monday on a ten-day motor trip to Peoria, Illinois, and other points in the west.

Mr. and Mrs. Harry Jacoby, Mr. and Mrs. Joseph Jacoby and son, of Centennial, visited Mrs. Martin Gebhart and family, Sunday.

Mrs. Roy Bittle and children, Dolores and Junior, spent Monday evening in Hanover.

Mr. and Mrs. George Motter and children, of Two Taverns, visited Mr. and Mrs. Edwin Motter, Sunday.

Mr. and Mrs. Alvia Arter, near Bonneauville, spent Sunday evening with Mr. and Mrs. Thomas Sheely.

Mrs. Nevin Parr has secured employment in Littlestown.

Miss Vida Rebert and Brainerd Rebert, Pittsburgh, spent the week-end with their parents, Mr. and Mrs. Quinten Rebert.

Mr. and Mrs. Rodney Harner visited in Littlestown, Sunday.

Mrs. Daisie Bittle and daughter, Oneida, visited Mr. and Mrs. Charles Hofe, Brushtown, Sunday.

Mrs. Maurice Parr, Littlestown, recently spent several days with Mr. and Mrs. Nevin Parr.

Mr. and Mrs. Edward Gebhart returned home after spending a few days with Mrs. Gebhart's parents, Mr. and Mrs. Sterner, Hanover.

There will be Sunday school at St Luke's church at 9 a. m.; church service at 10:15 a. m., and Children's Day service at 7:30 p. m. The Rev. J. M. Myers is the pastor.

PHAINTING PHIL DIVORCED

London (AP)—Phil Scott, former heavyweight champion of Britain has been divorced on grounds of adultery. Th boxer, whose real name is Philip Scott Suffling, did not defend the suit. Mrs. Suffling was awarded costs and the custody of the couple's two children Scott operates a tea garden at Maidencombe.

SHERMAN'S HOT WEATHER SPECIALS

Of the largest variety of Men's Furnishings and Shoes ever shown in any one store. At prices to suit every pocketbook.

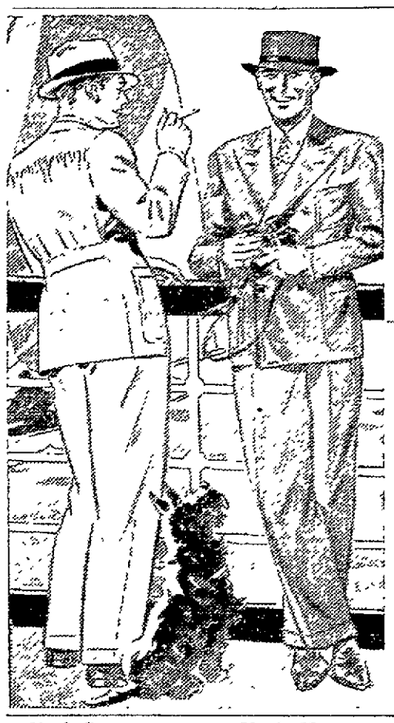

Men's and Young Men's
New Spring Suits $14.75
Plain or Pleated Backs

Boys' 4-Piece SUITS $4.95-$8.75

Boys' and Girls' Athletic Union Suits Counter Soiled Close Out ea. 10c

Men's and Boys' POLO SHIRTS Plain and Stripes 50c

Men's Pre-Shrunk Washable Sport Pants $1 and $1.45

Men's Summer Weight Caps Plain White and Checks ea 25c

Men's 35c Shirts and Shorts 25c ea

Boys' Longies Either plain white, checks or fancy, pre-shrunk fabrics. $1.00

Bathing SUITS For the Entire Family 25c to $1.95

Men's New 1935 Straw Hats $1.00 Men's Toyo Panamas 49c - 89c

Men's Heavy Dungaree Overalls $1.00 Boys' Dungaree Overalls, 79c ea

Men's Keen-Kut Heavy Triple Stitched Overalls With Bibs Sizes 32 to 50 $1.00 pr

Men's Dark Grey Covert Cloth Summer Work Pants $1.00 pr

Men's Whip Cord and Khaki Work Pants All Sizes $1.39

Men's Seersucker Wash Pants Sizes 30 to 12 $1.00
Extra Size Seersuckers Size 44 to 50 $1.25

Men's Dress SHIRTS Plain and Fancy Colors All Sizes $1.00

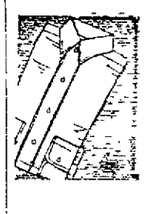

Men's "Marlboro" Dress Shirts Made in Gettysburg New Trubanizing Collars $1.50

Boys' Lightweight Sweatshirts Choose Your Favorite Cartoonist 50c

Ladies' "Neptune" Pure Silk Full Fashioned HOSE Regular $1.00—$1.50 Value! All Shades and Sizes 79c pair

Men's Hanover Brand Dress Shirts Plain and Fancy Colors $1.25 - $1.50

Men's Sleeveless Slipover Sweaters 69c

Men's Hose All Colors pr 9c

SHOES for the Entire Family

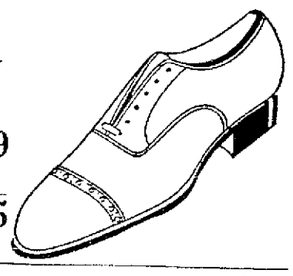

Men's Guaranteed Work Shoes—Pr. Black, Plain Toe, Panco Soles and Rubber Heels pr $1.69

Men's Guaranteed Dress Oxfords Black and Plain White pr $1.95

Infant's Soft Sole Shoes In All Styles and Sizes pr 50c

Men's — Boys' Sport Belts Black and White Brown and White and Plain White 25c 50c

Men's Rayon Dress Hose pr 15c 2 pair 25c

Men's Van Heusen Collars 4 for $1.00

Children's Anklets Plain and Fancy Colors 10c 15c

Girls' "Great Scott" Shoes Straps, Ties, Oxfords Plain White, Black and Brown pr $1.95

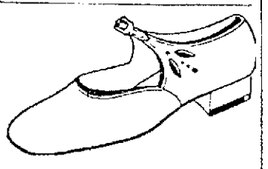

Growing Girls' "Great Scott" Shoes Sizes up to 1—Blacks, White, Browns pr $2.45

Boys' Endicott-Johnson Oxfords Black, White (plain)—Sizes 1 to 6 pr $1.95

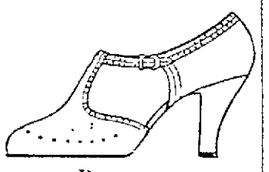

Ladies' New Novelty Sport Shoes All Shades, including Plain White pr $1.95

Oxfords — Ties — Straps — T Straps — Pumps

Men's "Big Yank" Work Shirts Blue, Dark Blue, Grey and Dark Grey 69c 2 for $1.25

Ladies' "Pure Silk" Nightingale HOSE All the Newest Shades pr 39c 3 pairs $1.00

Men's Pure Silk Hose 35c and 60c Values 4 prs $1.00

Men's Flannels Plain and Striped $2.45

Men's — Boys' Spring and Summer CAPS ea 49c

1,000 New Wash Ties All Colors, Plain and Fancy ea 19c or 7 for $1.00

SHERMAN'S

20 YORK STREET GETTYSBURG, PA.

MINUTE TAPIOCA pkg. 13c

BEECHNUT SPAGHETTI 3 cans 25c

SOUTHERN STYLE COCOANUT 2 cans 25c

NEW JELLO ICE CREAM PDR. 2 pkgs. 17c

GOLD MEDAL'S 55th QUALITY ANNIVERSARY
Today as 55 Years ago. GOLD MEDAL offers the Best!

Gold Medal Flour 12 lb. 57c sack 5 lb. 27c sack

BEST QUALITY SLICED DRIED BEEF ½ 19c lb.

PLEASU CIDER VINEGAR fifth btl. 10c

MUSSELMAN ASST JELLY 3 8 oz Glasses 25c

KELLOGG'S CORN FLAKES OR POST TOASTIES 2 pkgs. 15c

•JELLO ALL FLAVORS . . . 3 pkgs. 17c

•PEACHES ALL GOOD STD. CALIFORNIA QUALITY lgst. can 15c

•EARLY JUNE PEAS SILVER RUN 2 med. cans 19c

LANG'S SWT. MIXED OR Sweet Pickles qt. 21c jar

LANG'S SPICY Dill Pickles qt. 15c jar

LANG'S TANGY Sour Pickles qt. 15c jar

Libby's Summer Foods
Vienna Sausage 2 cans 17c
Genuine Dev. Ham can 10c
Corned Beef

• 12 oz. 17c can •
READY-TO-SERVE FROM THE CAN

BEE BRAND Pure Spices 2 tins 15c

COMMUNITY Toilet Tissue 4 650 Sheet rolls 15c SOFT AND ABSORBENT

SPICED JELLY STRINGS Candy 1 lb. 19c pkg. PURE—FRESH—DELICIOUS

•PAGE BUTTER FRESH CREAMERY Fri.-Sat. Only lb. 30c

•BEECH-NUT COFFEE . VAC PKD. 1 lb. can 32c

Stauffer's
Crimp Ko Ko lb. 15c
Nifty Pretzels 1 lb. pkg 25c
Choc. Ripples lb. 18c
FRESH BAKED DAILY IN YORK

$1.15 Silk STOCKINGS at Special Price of 50¢ ASK US

IVORY Flakes large pkg. • medium pkg. 23c FREE WITH PURCHASE

Oxydol . . . lg. pkg. 21c
Ivory Soap 3 med. cakes 16c
P & G Soap . 5 bars 21c
Oxol Bleach 2 pt. btls. 25c

Coffee
SPECIAL PRICES ON OUR FAMOUS FRESH BLENDS
Red Top . lb. 17c
Community lb. 19c
Cheer Cup lb. 21c

Community Pure Food Stores under Supervison of P. A. & S. SMALL CO., Inc.

PRICES BEGINNING FRIDAY, JUNE 14th

COMMUNITY PURE FOOD STORES

NEWSPAPER ARCHIVE®

SENATE PASSES UTILITY BILL

Concerns Are Found Contrary To Public Policy; Amendment Opposed.

Washington, June 13 (AP) —Impelled by President Roosevelt's personal backing, legislation to abolish 'unnecessary public utility holding companies was swept through the senate Tuesday by a fifty-six to thirty-two vote

Hotly debated to the end, final approval was given only after a single vote blocked by a move by Senator Dieterich, democrat, Illinois, to carve out the Wheeler-Rayburn bill machinery empowering the Securities Commission to dissolve or reorganize by 1942, all public utility holding companies it found contrary to "public policy."

Read Note From President

The forty-five to forty-four vote rejecting this amendment after Senator Wheeler, Democrat, Montana, had read a penciled note from President Roosevelt holding such a change 'contrary' to his recommendations, foretold a stiff battle over the same provision in the house

There a similar bill by Chairman Rayburn, Democrat, Texas, was locked in the Interstate Commerce Committee

Just before passage, the senate accepted an amendment by Borah, Republican, Idaho, to increase the elastic force of the bill by directing the Securities Commission to prevent more than one holding company being imposed upon an operating company.

In a division almost as close as that on Dieterich's motion, it defeated forty-five to forty-three an amendment by Senator Lonergan, Democrat, Connecticut, to deny the Securities Commission power to initiate dissolution proceedings against holding companies His proposal would have enabled the commission to act only upon outside complaints

Guffey Votes for Bill

On the passage ballot, forty-five Democrats were joined by nine Republicans one Progressive and one Farmer-Laborite Against passage were eighteen Democrats and fourteen Republicans

Included among Democrats voting for the bill on final passage was Senator Guffey, Pennsylvania

VIRGINIA MILLS

Mrs. C. R Kepner, daughter, Betty, and son, Dale, visited Mrs. Kepner's mother, Mrs. J. S Currens, Sunday.

Mr. and Mrs. Emory Baker and children, Orrtanna, spent the week-end at the home of Mrs Baker's parents, Mr. and Mrs. Maurice Lightner.

Mr and Mrs John Kepner, daughter, Miss Esther, and grandson, Richard, and Glenn Day, of Carlisle, were guests Sunday at the home of Mr. Kepner's sister, Mrs C W Sites, and family

Mrs. Harry Robinson and daughter, Miss Pauline, and Mrs Lynn Thompson, of Martinsburg, West Virginia, spent several days recently at the home of Mrs J S Currens and family.

Miss Ruth Nintle is spending several days at the home of Mr. and Mrs Paris Pentz Fairfield

Mr and Mrs George Kint and son, Wayne Fairfield Station spent Sunday evening at the home of Mr. and Mrs. Maurice Lightner.

Mr and Mrs Ivan Sites and children Robert Janet and Thomas, near Fairfield, spent Sunday at the home of Mr Sites' parents, Mr. and Mrs C W Sites

Mr and Mrs Frank Daywalt and children spent Sunday at the home of Mrs Daywalt's mother, Mrs Charles Emery, Highfield.

Mrs Iva Sites visited at the home of Mrs. Ray Weikert and family, near Fairfield Tuesday.

Mrs Harry Robinson and daughter, Pauline and Mrs Lynn Thompson of Martinsburg, West Virginia are spending several days at the home of Mr and Mrs. William Shindledecker and family.

Mr. and Mrs Lloyd Shindledecker and children spent Sunday with Mr. and Mrs. Emory Baker and family, of Orrtanna

Mrs. Henry Steininger, Gettysburg, spent last Thursday evening at the home of Mrs. J S. Currens and family

C W Sites and grandson, Richard Sites, John Sites and son, Billy, spent Saturday in Gettysburg

Mr and Mrs. John Kepner, daughter, Miss Esther, and grandson, Richard Hill, and Glenn Day, of Carlisle, were guests Sunday of Mr. and Mrs. J. W. Kint and family

Mr. and Mrs. Joseph Wolf and children, Waynesboro, visited Sunday at the home of Mr. and Mrs. Allen Currens and family.

John Kauffman, Fayetteville R D., spent Sunday at the home of his daughter, Mrs. C F Nintle.

TALK ABOUT Real TIRE VALUES!

AMAZING LOW COST FOR GOODRICH DOUBLE-CURED CAVALIERS

• Why risk your money on tires that are tough on the outside *only?*

The Goodrich DOUBLE-CURING process makes every Cavalier tough *all the way through.* It's a better-built tire from start to finish. No wonder you get more mileage, more trouble-free service. Put on a set of husky Cavaliers now — while these low prices make you the big winner. Remember, they cost not a penny more than "bargain-built" tires. Come in today.

** Prices subject to change without notice and to any government tax or levy.*

LOW PRICES!

$6.65 4.40 x 21	$7.75 4.75 x 19
$7.05 4.50 x 20	$8.30 5.00 x 19
$7.35 4.50 x 21	$9.25 5.25 x 18

Goodrich DOUBLE-CURED Cavaliers

Oyler Tire Co.

101 Carlisle St. — 100 York St.

Ask About Our Easy Payment Plan

SAY GOOD-BYE TO "P. M. FATIGUE"

Put a quick end to that drowsy feeling that steals over you at mid-afternoon. Drink a cup or two of good tea at lunch time. It picks you up. Clears your mind Makes you feel fresh and fit And be sure the tea you drink is tea from India * India Tea, in packages displaying the trademark shown below, is better tea—price for price and grade for grade —than teas not containing India Tea

INDIA TEA

*To get genuine India Tea, look for this trademark (left) no matter what brand of tea you buy

"There's more to it"

Hot Weather Special Prices Prevail At

BUOHL & McELROY

Large Sugar Loaf

Pineapples 2 for 25c

or 9 for 98c

Extreamely Low Prices On All

Vegetables and Fruits

Now In Season!

Get Our Prices First On

Red Ripe Watermelons and Pink Meat Cantaloupes

•

Another Unit Added to Our Free Delivery Service

•

BUOHL & McELROY

Phone 41-Y 10 Carlisle St.

BE COOL! YOUNG MAN, BE COOL!

In one of McFall's Summer suits you can take the summer and like it. And what a stock to choose from! Never in McFall's long history of over 50 years in York have there been so many kinds and styles to select from. McFall's can fit you out from top to toe and the price will fit your pocketbook, too.

This year's styles include double and single breasted models in conventional and bi-swing backs. There is a material for every taste from quiet to unusual and distinctive weaves and colorings in grey and tan linens, imported linens, seeksuckers in new textures, crashes, gabardine, homespuns, genuine Palm Beaches and the popular sports slack ensembles.

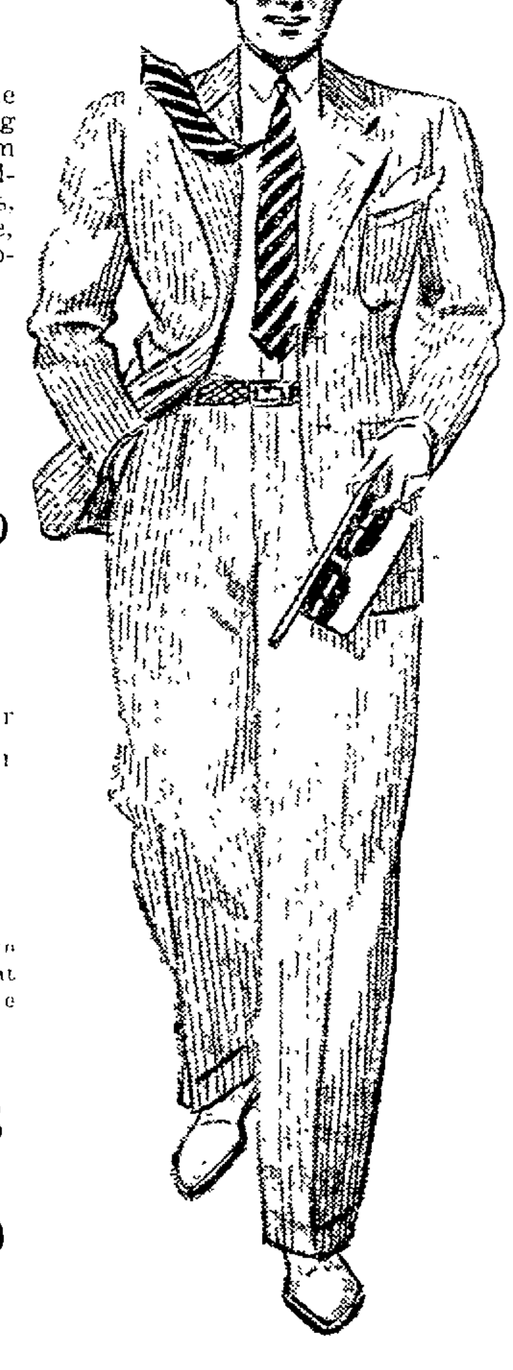

Priced from $10.00 to $35.00

STRAW HATS

$3.00 to $5.00 All the popular kind fitted to your head size and shape Be sure your Straw hat is rigid.

BEACH ROBES

At the shore a beach robe is almost a necessity and certainly very handy

$2.95 to $6.50

SHOES

NUNN BUSH shoes are an outstanding value at

$7 and $9

EDGERTON SHOES are good shoes and fast making friends in York

$5.00

SHIRTS

Shirt and Tie complete the picture get them at McFall's and know you're correct

SHIRTS —

$1.65 to $2.95

TIES —

$1.00 to $3.50

•

McFALL'S

50 West Market Street, YORK, PA.

Chas. N. Jacobs John H. Trimmer

A&P ESTABLISHED 1859 WHERE ECONOMY RULES

Del Monte PEACHES

Sliced or Halves

2 LGST. SIZE CANS 31c

RITTER'S QUALITY TOMATO JUICE

4 10-oz. CANS 19c — Dozen CANS 55c

Campbell's Beans	3 16-oz cans	17c
Pink Salmon	tall can	10c
Sparkle Desserts	4 pkgs.	19c
Nectar Mixed Tea	1/4 lb. pkg	10c
Corn Flakes Sunnyfield	2 pkgs	13c

White House Evaporated MILK 4 TALL CANS 25c

Canned PEAS Selected Soaked Ripe Peas At A Real Bargain Price No.2 CAN 5c

Palmolive Soap	3 cakes	14c
Camay Soap	5 cakes	23c
Bab-O Cleans Porcelain and Enamels	can	10c
Super Suds	3 reg pkgs 25c	lge pkg 17c
Dethol Insecticide	½ pt can 25c	pt can 42c

SUNNYFIELD FAMILY FLOUR

5 POUND BAG 19c — 12 POUND BAG 43c

24 POUND BAG 85c

Hires Root Beer Extract	bottle	22c
Kellogg's Wheat Krispies	2 pkgs	25c
Prune Juice Sun Sweet	quart bottle	23c
Brooms Strong Sturdy	each	25c
Sugar Plums Camp-fire	2 pkgs	15c

Waldorf Toilet Tissue 4 ROLLS 15c

Scot Tissue 3 rolls 20c

Scot Towels roll 10c

Octagon Sale! Laundry Soap 6 BARS 25c SOAP POWDER 4 pkgs 19c

GARDEN FRESH PRODUCE!

U. S. No. 1 Quality

NEW POTATOES 15-lb peck 29c

Fresh Corn	6 ears 19c
Fresh Jersey Peas	2 lbs 13c
Watermelons	each 49c
Oranges (Valencia)	doz 27c

Fancy Jumbo Cantaloupes 2 for 29c

Large Juicy Lemons doz 19c

EMERGENCY RELIEF ORDERS REDEEMED

QUALITY MEATS!

Local Fresh Killed

Frying Chickens Ready for the Pan	lb	39c
Fancy Long Island Ducks	lb	25c
Fancy Beef Chuck Roast	lb	19c
Shoulder Roast	lb	28c
Smoked Boston Butts	lb	29c
Lean Smoked Bacon	lb	29c
Fancy Leg of Lamb	lb	27c
Tender Calf Liver	lb	35c

In All Grocery Stores and Meat Departments

Long Ring Lebanon Bologna in piece lb 19c

Fillet of Haddock	lb	15c
Fresh Sea Trout or Croakers	1 lbs	25c
Fresh Boston Mackerel	lb	10c
Jumbo Butterfish	lb	12c
Fresh Shrimp or Scallops	lb	31c

ASK FOR Kellogg's

In fairness to yourself and your family, don't accept substitutes for Kellogg's Corn Flakes. Kellogg's are the standard of quality everywhere — by far the world's largest-selling ready-to-eat cereal. Their flavor and crispness can't be duplicated. And their oven-freshness is protected by the patented WAX-TITE inner bag — an exclusive Kellogg feature.

The famous red-and-green package gives you outstanding value. Many generous servings for a few cents. Quality and purity guaranteed. Made by Kellogg in Battle Creek.

Kellogg's CORN FLAKES

OVEN-FRESH FLAVOR-PERFECT

25c IS ALL YOU PAY 25c FOR MEDICINE FRIDAY AND SATURDAY

A Vital Message to All Men and Women

Every Sick, Weak, Run-Down Man, Woman and Child—Every Person Who Values Good Health — Read and Heed This Timely Advice

Every person who suffers can have a full introductory bottle of this newest medicine to try for 25c Simply read the offer below Do this in your own interest

You may never have heard of VAL-ERB before, but we firmly believe it will help you as it has hundreds of others elsewhere and that you will continue using it until you have received all of its benefits Therefore, we are offering you an introductory bottle at 25c The regular full size price of this medicine is $1

W S. Arthur, whose medicines have helped so many people, wants everyone who might be aided by Val Erb to try it. At 25c he believes everyone can try it This offer is for Friday and Saturday only.

What Is VAL-ERB?

It is an herb medicine But it is not "just another" herb medicine! VAL-ERB is a BALANCED formula of EXCEPTIONAL merit Each root, herb, bark leaf and flower from which VAL-ERB is blended was selected for its purity and high medicinal qualities EACH ONE HAS ITS SPECIAL WORK TO DO — and EVERY DOSE CONTAINS JUST the RIGHT AMOUNT OF EACH INGREDIENT NEEDED TO DO THAT WORK! It is a medicine which Nature her If might have compounded A medicine which brings AMAZING relief to those who suffer.

What Does VAL ERB Do?

It acts on the stomach liver kidneys and bowels It DRIVES out rheumatism and neuritis puts a stop to boils pimples and other common blood disorders by ELIMINATING THE CAUSE! It builds strong healthy nerves It will free your system of its over supply of acidity Those ravaging acids that accumulate and irritate your stomach—fill you with gas sour your food and cause constipation

Will VAL-ERB Correct Stomach Trouble?

VAL-ERB mixes with the food in your stomach and AIDS digestion It throws off the poisons that fester stomach trouble It acts within ten minutes to stop gas, pain, sourness bloat and belching

Is It Good for Rheumatism and Neuritis?

How often have you longed for some relief from those swollen joints and muscles that torture you night and day? How often have you said that you would give ANYTHING IN THE WORLD for a few hours of comfort? By cleansing the system of poisonous waste matter and impurities VAL-ERB often banishes rheumatism and neuritis ENTIRELY to the everlasting joy of the sufferer

Will It Help the Kidneys and Liver?

VAL-ERB will drive the poisons from the kidneys and relieve backache bladder irritations and weakness It often corrects BED WETTING in children in a few days It works the bile from the liver—but it will NOT gripe you or nauseate you like ordinary liver medicines

Will VAL-ERB Relieve Constipation?

Many human ills may be traced directly to this dreadful ailment. Many people who mope around—listlessly—are victims of constipation VAL-ERB quickly establishes regular bowel movement in a natural way It will SOOTHE bowels that have been ABUSED by the use of harsh cathartics

Why Should I Take VAL ERB?

Because you have a right to HEALTH! If you are suffering from stomach trouble rheumatism, neuritis constipation dizzy spells, nervousness lazy liver weak kidneys or bad blood you are not getting the best out of life You are being deprived of the most important thing in the world to you—GOOD HEALTH

VAL-ERB has but one aim—and that is to ASSIST NATURE! Build you up in general and make you LOOK—ACT and FEEL like a different MAN or WOMAN, years younger than your real age It will rid you of that drawn tired sallow look—put a SPRING IN YOUR STEP and the SPARKLE OF GOOD HEALTH in YOUR EYES

To get your first introductory bottle of VAL-ERB the BALANCED herb tonic for 25c (Friday and Saturday) bring the coupon to the store below You'll not regret it Positively none of this introductory size available after these days.

COUPON AND ONLY 25c GOOD FOR ONE BOTTLE

VAL-ERB

AT

Peoples Drug Store

Near Court House

GETTYSBURG, PA.

(Limited 2 Bottles to a Customer)

Do not accept any imitations or confuse Val-Erb with any other medicine. No tricks, no "catch" or misprints in this ad We mean it! If you are sick or ailing just try a full introductory bottle of Val Erb for only 25c.

The Peoples Drug Store

Near Court House — — Gettysburg, Pa

NEWSPAPERARCHIVE®

CLASSIFIED ADS

The Community Market Place. Use Classified Ads—a Powerful Force

The rate for all classified ads, except political, is one cent a word a day, but no ads will be accepted for less than 25c. Ads of a political nature are 4c. a word. Ads received by telephone must be paid for promptly on receipt of bill.
All classified ads must be in by 11 A. M. to insure publication.
Phone 72 and 91

FOR SALE—GENERAL

FOR SALE: CREAM SEPARATOR in fine condition. R. L. Kidwell, Route 4. One mile from Shriver's crossroads.

FOR SALE: TOMATO AND PEPper plants. 45 E. Middle St.

FOR SALE: GOOD EAR CORN. Apply 64 Stevens St.

FOR SALE: SMOKEHOUSE, 6X6 feet; good bargain. D. Ralph Blocher, Seminary Ridge.

FOR SALE: CHEAP, MAHOGANY sideboard and dining table. Inquire Times Office.

FOR SALE: STRAWBERRIES, Wednesday and Friday. W. A. Starner, Biglerville, Route 2.

FOR SALE: CHESTNUT KINDLing wood. Apply Furniture company.

FOR SALE: SIX VERY FINE FOX or Coon Hound pups. L. H. Junkins, Dillsburg, Route 1.

FOR SALE: FURNITURE OF SIX room house. Apply 35 West Middle street.

REAL ESTATE FOR SALE

FOR SALE: HOUSE WITH ONE acre of ground at Center Mills. $1500. Suitable for summer home. Apply Mary Ramer.

FOR RENT

FOR RENT: HOUSE ON YORK St., all conveniences, possession July 1st. Apply 415 Baltimore St.

FOR RENT: FORTY ACRES pasture land. Joe Lopp, Gettysburg, Route 3.

FOR RENT: THIRD FLOOR apartment. All modern conveniences. Five rooms and bath. H. B. Bender Apartments, Baltimore street. t.f.

HELP WANTED

WANTED: YOUNG MAN. WAITER and kitchen work. Apply West Gettysburg Inn. Bus Station.

WANTED: YOUNG MAN, GAS station attendant. Apply West Gettysburg Inn. Bus Station.

WANTED: GIRL FOR GENERAL housework. 155 East Middle street.

WANTED: WAITRESS AND GENeral worker. Apply West Gettysburg Inn. Bus Station.

WANTED: AUTOMOBILE SALESman for local company. Address letter "L" care of Times office.

WANTED

WANTED: CALVES, MONDAY OF each week; poultry wanted at all times. Gettysburg Produce, Railroad street. M. R. Freed, Prop. Phone 52-Z.

WANTED: SWEET OR SOUR cream, cash paid. Open Monday and Friday, South Mountain Creamery, rear Phillips Shirt Factory, N. Washington St. Also East Berlin Garage, East Berlin, open Tuesday and Saturday.

WANTED: TO BUY A GOOD used Ford Coupe. Sterner's Store, McKnightstown.

WANTED: THREE STUDENTS AS passengers to commute daily to Shippensburg state teachers' college. Phone 64-X.

WANTED: DRESSMAKING, very reasonable. 59 Stevens street.

LOST

LOST: LARGE BROWN TRUCK canvass between Biglerville and Gettysburg. Finder please return to C. J. Tyson, Gardners.

LOST: BY BOY SCOUT, BLANKet roll containing three blankets, rain coat, pajamas and sneakers. Between West Middle street and Pardee field. Reward. Edward Rinehart, 65 West Middle street.

MISCELLANEOUS

STOMACH ULCER, GAS PAINS, indigestion victims, why suffer? For quick relief get a free sample of Udga, a doctor's prescription at Peoples Drug Store.

STRAWBERRY FESTIVAL AT White's Church, Baltimore pike, Saturday evening, June 15th. Everybody invited.

SEE THE NEW CROSLEY SHELvedor electric refrigerators—as low as $79.50. Baker's Battery Service.

STRAWBERRY FESTIVAL AT Bendersville, Saturday evening, June 15. Music by Biglerville high school band. Benefit of Lutheran Christian Endeavor, Bendersville.

DOG FLEA POWDER, 50C. DR. Hudson's office.

VARSOL CLEANING FLUID, 30c. gallon. Lincoln Way Service Station, Esso Station. Ralph B. Butt.

All First L. L. Bonds should be presented for redemption. Interest ceases June 15th.

The Gettysburg National Bank

MISCELLANEOUS

FOR GOOD SEED OATS. THOMPson's Warehouse.

CARD OF THANKS

The family of the late Mrs. Sara Stonesifer wish to express their sincere thanks and appreciation to Father Mark Stock, the many neighbors, friends and relatives, for their sympathy and kindness in our recent bereavement, and for the beautiful floral offerings. Mr. Joseph Stonesifer.

LEGAL NOTICE

IN THE COURT OF COMMON PLEAS OF ADAMS COUNTY, PENNSYLVANIA.
In the matter of:—

Incorporation of Aspers Fire Company.

Notice is hereby given that application will be made to the Court of Common Pleas of Adams County on the 17th day of June, A. D., 1935, at ten o'clock, A. M., under the corporation act of 1933 of the Commonwealth of Pennsylvania and its supplements, for the charter of an intended corporation to be called Aspers Fire Company, the character and object of which is to associate together a group of individuals in an organization for the protection of the community of Aspers and surrounding territories from the hazards of fire, and in the furtherance of said purpose to own real estate and personal property to be used by the corporation in the furtherance of this purpose; and for these purposes to have and possess and enjoy all the rights, benefits and privileges of the Act of Assembly and its supplements.

The proposed charter is now on file in the Prothonotary's Office.

JOHN P. BUTT,
Solicitor.

THE MARKETS

Market prices at the Gettysburg warehouses, corrected daily, are as follows:

Purchases

Wheat	.85
Barley	.60
Rye	.60
Oats	.45
Corn	.83
Eggs	.21
Butter	.15

PHILADELPHIA

Butter—Top grades, 26¼a29¼c.; 92 score, 25¼c.; 91 score 24¾c.; 90 score, 23½c.; 89 score, 23c.; 88 score, 22½c.; 87 score, 22½c.; 86 score, 23½c.

Eggs—Receipts, 5,680 cases; about steady. U. S. extras, whites and browns, and mixed colors 27a28½c.; standards, Nos. 1 and 2, 25a25½c.; standards, Nos. 3 and 4, 23½a24c.; trades, 23c.

BALTIMORE
(Union Stock Yards)

Cattle—150. Market dull.

Slaughter Steers—Good, $9.25a11; medium, $8.25a9.50; common, $6.50a8.50.

Heifers—Good, $7.75a10; medium, $6.75a7.75; common, $5.50a6.75; low cutter and cutter, $4.75a5.50.

Cows—Good, $6.25a7.25; common and medium, $4.25a6; low cutter and cutter, $3.50a4.25.

Bulls—Good (beef), $6.25a7.25; common and medium, $4.25a6; cutter, $3.50a4.

Calves—75. Market lower.

Vealers—Good and choice, $8.50a9; medium, $6a7.50; cull and common, $5a6.

Hogs—175. Market lower. Truck hogs 25c. under rail hogs.

140-160 lbs. good and choice, $10.15a10.55; 160-180 lbs., good and choice, $10a10.55; 180-200 lbs., good and choice, $10.10a10.55; 200-220 lbs., good and choice $9.65a10; 220-250 lbs., good and choice, $9.15a9.50; 250-290 lbs., good and choice, $9.10a9.55; 290-350 lbs., good and choice, $8.65a9.15; packing sows (275-425 lbs.), good, $7.80a8.65; medium (275-550 lbs.), $6.20a7.25; pigs (100-130 lbs.), good and choice, $8.75a10.55.

Sheep and Lambs—200. Market steady. Buck lambs discounted $1 per hundredweight.

Spring lambs—Good, $9a9.75; medium, $8a9; cull and common, $6.50a8.

Ewes—Good and choice (90-120 lbs.), $2.50a3; good and choice (120-150 lbs.), $2a2.50; common and medium (all weights), $1.50a2.

Live Poultry

Broilers—Rocks, 23a26c.; mixed colors, 22a25c.; Leghorns, as to size, 16a20c.

Fowls—Rocks, 21a22c.; mixed colors, 20a21c.; Leghorns, 15a18c.; roosters, 12a14c.

Ducks—Young Pekings, 18a19c.; Muscovy, 19a20c.

AMUSEMENTS

MAJESTIC

Victor Hugo's "Les Miserables" will be brought to the screen of the Majestic theatre Friday and Saturday, starring Frederic March, Charles Laughton and Sir Cedric Hardwicke, under the direction of Richard Boleslawski.

The role of Jean Valjean, celebrated convict hero who spends five years in the galleys of a French prison ship for the theft of a loaf of bread and finds his whole future life darkened by the petty crime, is played by March. Laughton, as the fanatical detective, Javert, who has dedicated his life to the literal interpretation of the law, offers a characterization which affords a psychological glimpse into the strange workings of the mind of a man-hunter.

Sir Cedric Hardwicke, stage and screen star, is seen as the beneficent Bishop Bienvenue, whose faith raises the hunted Jean Valjean from an unfeeling beast to a noble and prosperous man.

The story reveals the social conditions in the France of Hugo's day, against which his novel was a dramatic protest.

Rochelle Hudson, John Beal and Frances Drake supply a love theme that forms a romantic counterplot to Jean Valjean's desperate career.

In the supporting cast are Florence Eldridge, who in private life is Mrs. Frederic March; Jessie Ralph, Ferdinand Gottschalk and little Marilynne Knowlden.

Official Directory
Of Adams County

President Judge—Donald P. McPherson.
Associate Judges—F. X. Colgan, John C. Bream.
Prothonotary—S. L. Allison.
Sheriff—John C. Wible.
Clerk of the Courts—C. F. Palmer.
Register and Recorder—Robert E. Fisher.
County Treasurer—William I. Shields.
District Attorney—John P. Butt, Esq.
Commissioners—H. A. Parr, H. B. Geiselman, S. L. Baltsley.
Clerk to Commissioners—Louis W. Wagaman.
Solicitor to Commissioners—J. L. Williams.
Directors of Poor—Mervin I. Rice, A. S. Mills, George E. Little.
Secretary to Poor Directors—C. I. Snyder; steward—Calvin R. Smith; physician—Dr. C. G. Crist; attorney for board—E. K. Markley.
Surveyor—Luroy Winebrenner.
Coroner—Dr. E. A. Miller.
County Auditors—H. H. Thomas, George W. Topper, S. C. Lott.
Jury Commissioners—P. E. Brough, William P. Stover.
Superintendent of Public Schools—J. Floyd Slaybaugh.
Assistant Superintendent of Public Schools—Ira Y. Baker.
Court Crier—J. Harry Beard.
Court Stenographer—Mrs. Annabelle Little.
Court Messenger—Moses Barr.
Tipstaves—George Slonaker, John Stock.
Substitute Tipstaff—John Stock.
Janitor—J. Frank Sheely.
Farm Agent—H. T. Hartman.
Probation Officer—John W. Brehm and Mrs. J. Harry Holtzworth.
Deputy Treasurer—Ray Kitzmiller.
Deputy Prothonotary—Mrs. James Leister.
Deputy Clerk—Mrs. Gladys Warren.
Deputy Register and Recorder—Edna E. Eicholtz.
Deputy Sheriffs—Rufus Weaver, Blaine E. Bixler, Sterling Bollinger.
Sealer Weights and Measures—James C. Cole.
Mercantile Appraiser—Dewey E. McCamelle.

WALEYS PLEAD "NOT GUILTY"

Confessed Kidnappers Are Held in $100,000 Bail; Taken to Tacoma.

Tacoma, Wash., June 13 (AP)—Mr. and Mrs. Harmon M. Waley, speeded to Tacoma by airplane from Salt Lake City, pleaded not guilty late Wednesday to two federal charges in the $200,000 kidnapping of George Weyerhaeuser, a crime department of justice agents said they have confessed.

While the hunt for William Mahan, former convict supposedly implicated by the Waleys, went on from Butte, Montana, to Canada on a new set of "hot clues" the suspected pair formally denied guilt of both "Lindbergh law" and mail fraud charges.

Bond was set at $100.00 each on the mail fraud charge, but no bail was set in the Lindbergh law case by United States Commissioner H. G. Fitch, before whom they were taken under heavy guard.

Spirited to Secret Place

As swiftly as they were brought, the Waleys were spirited away in separate motor cars to some undisclosed place immediately after the court session, which lasted less than thirty minutes.

Federal agents declined to comment on reports that they had been moved to Seattle for safe keeping.

It was reliably reported they were accompanied by Harold Nathan, assistant chief of the federal bureau of investigation.

They took the court proceedings in a mater-of-fact way.

After waiving preliminary hearings they kissed each other and the attractive 19-year-old Mrs. Waley tilted her head over on her former convict's shoulder.

Police of British Columbia kept watch for a tan or light brown coupe bearing a Utah license which the United States border patrol reported entered Canada at Nelway, B. C., June 3, hopeful of rounding up confederates of the Waleys.

A Maetaline Falls (Washington) pawnbroker said he believed one of the men in the car, who exchanged a watch with him, was a member of the kidnap gang.

However, police found that two bills passed in Kelowna, B. C., which were believed to have been part of the kidnap money, do not tally with numbers on the ransom list.

A federal agent lighted a cigaret for Mrs. Waley after the hearing. She laughed as she awaited removal from the courtroom and separation from her husband. Both concealed their faces from cameramen.

COMEDIAN WISECRACKS AT REPORTS OF HIS DEATH

Hollywood, June 13 (AP).—Eddie Cantor's banjo eyes danced mischievously Wednesday when reports of his "death," presumably as the result of a recent operation, reached him. Then the comedian retorted:

"Listen, when I die, I'll be the first to telephone with the story. And I won't wait so long I can't catch the late editions of the eastern papers, either.

"Anyway, how can I pass out now? Don't they know I've got a contract with Sam Goldwyn? You might die after you leave him, but not before."

Specials

1932 Plymouth Sedan $275
1932 Ford DeLuxe Coach . $250
1931 Chevrolet Spt. Road. $195
1930 Ford Coupe $165

Bream & Plank, Inc.
Buford Ave.—Gettysburg
McCREARY TIRES

Phone 55-W

Penn Mutual Life Insurance Co.
Represented by
D. W. Woods, Jr.
First National Bank Bldg. Tel. 541 W
Gettysburg R. 2, Tel. 947-R-5

Armstrong TIRES
10% Off List Prices and Free Tube with Each Tire
Limited Time Only
LAWVER'S GARAGE
Biglerville, Pa.

Dr. C. H. HELDT
Osteopath
Electro-Therapy
Brehm Bldg.—Tel. 507-X—Gettysburg

Electrol Oil Burners
Sales and Service
We carry parts in stock
ALFRED R. LeVAN
271 Baltimore St Tel. 132W

EYES EXAMINED
GLASSES FITTED
Dr. J. C. Donley
Office Hours
Brehm Bldg. Wed., Thu., Fri., Sat.
Tel. 507W Wed., Fri., Sat. Evenings

ON DISPLAY - - -
Used Furniture
LARGE SELECTIONS
Chas. S. Mumper
No. Wash. St. Gettysburg

For
Clerk of the Courts
C. F. PALMER
Germany Township
Subject to the decision of the Democratic voters Tuesday, September 17th.

PLASTERING
Replastering and repair work
No job too small or too large
All work guaranteed
CHAS. STERNER, JR.
243 Chambersburg St. Gettysburg, Pa.
Tel. 225X

Justice of the Peace
Walter A. Snyder
...INSURANCE...
Harleysville Automobile
Kadel Bldg. Tel. 99W Gettysburg, Pa.

40,000 Dealers Recommend
Gulf Pride Oil
As the World's Finest Motor Oil
C. ARTHUR BRAME
500 York Street—Lincolnway East—Gettysburg

What happened?
A famous 25¢ motor oil—Gulflube—has been raised to the quality level of premium oils.

What did it?
A phenomenal new refining process—the Multi-sol process—now makes Gulflube the finest 25¢ oil that ever went into a motor.

What it means
Premium Oil protection is now within reach of every pocketbook. Try the new Gulflube. Only 25¢ a quart at all Gulf dealers. Look for the Sign of the Orange Disc.

GULF REFINING COMPANY

No other 25¢ oil has all these points!
1. It is Multi-sol processed.
2. Its already high mileage has been stepped up 20% to 25%.
3. Highly resistant to oxidation—non-sludging . . . extra long life.
4. Thins out less under heat . . . easy starting . . . thoroughly de-waxed.
5. Forms far less carbon.
6. High film strength—will not corrode new alloy bearings.

IN CANS OR BULK, 25¢

THE NEW GULFLUBE
Made by the Multi-sol process

H. B. BENDER & SON
FUNERAL DIRECTORS
GETTYSBURG, PA

KEYSTONE RADIO SERVICE
A. Karas, Prop. N. Stratton St.
We Repair. 2-Volt Air-Cell Radios

FUR STORAGE
YORK COUNTY'S ONLY DRY COLD STORAGE VAULT FOR FURS
We Call For and Deliver
Remodeling. Repairing—Summer Prices.
York Fur Shop
31 N. George St. Dial 46200
YORK, PA.

H & H MACHINE SHOP
A. E. HUTCHISON Prop.
PHONE 131 W
125 So. WASHINGTON ST.
COMPLETE REBUILDING
NEW STARTER GEARS FITTED

Dr. E. H. Springer
Chiropodist
of Harrisburg, Pa.
Will be in Our Store
All Day Thursday
June 13
Britcher & Bender
— DRUG STORE —
27 Chambersburg Street
Gettysburg Telephone 96

PUBLIC SALE

SATURDAY, JUNE 15, 1935

The undersigned intending to quit housekeeping will sell at public sale, at his residence, one mile east of Biglerville, on Heidlersburg road, the following:

HORSE AND COWS

Horse, twelve years old, works anywhere hitched; three milk cows, one cow with second calf by side; fourth calf cow will be fresh in December; fifth calf cow will be fresh in November. These cows are Guernsey and Jersey cows, all good butter cows.

Two shoats, one weighing 125 pounds, another weighing 75 pounds.

FARMING IMPLEMENTS

One horse wagon, spring wagon, buggy, sleigh, one-horse sled, Oliver Chilled plow, No. 40; spike harrow, shovel, forks and digging irons, harness and saddle, lot of old iron, five acres of growing grass.

HOUSEHOLD GOODS

Cushioned parlor suite; bedroom suite; two beds and springs; case of drawers; corner cupboard; kitchen cupboard; three drop leaf tables; two rope beds; these articles are all antique; six plank bottom chairs; six rocking chairs; three stands; two couches; Victrola and records; two sinks; jelly cupboard; three stoves, double heater, chunk stove; coal oil heater; lot of stove pipe; 33 yards brussels carpet; 25 yards Ingrain carpet; forty yards rag carpet; rugs; curtains and shades; dishes; cooking utensils; lamps; lot of empty jars; cured meat; copper kettle; milk cans; many other articles too numerous to mention.

Sale to begin at 12 o'clock. Terms: A credit of four months will be given. Also eight room house with growing garden for rent.

LEWIS HESS.

LOCK YOUR MEDICINE CABINET and KEEP WELL!
2 packages absolutely free
one for you — and one for your neighbor
WON'T BE LONG NOW!

SCORCHEY SMITH

Parade Of The Wooden Headed Soldiers

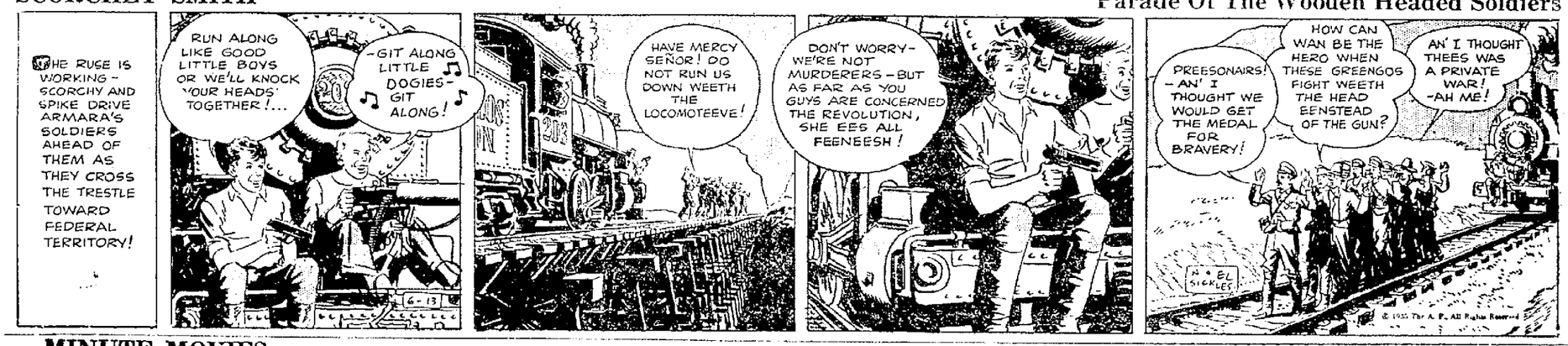

MINUTE MOVIES

By ED WHEELAN

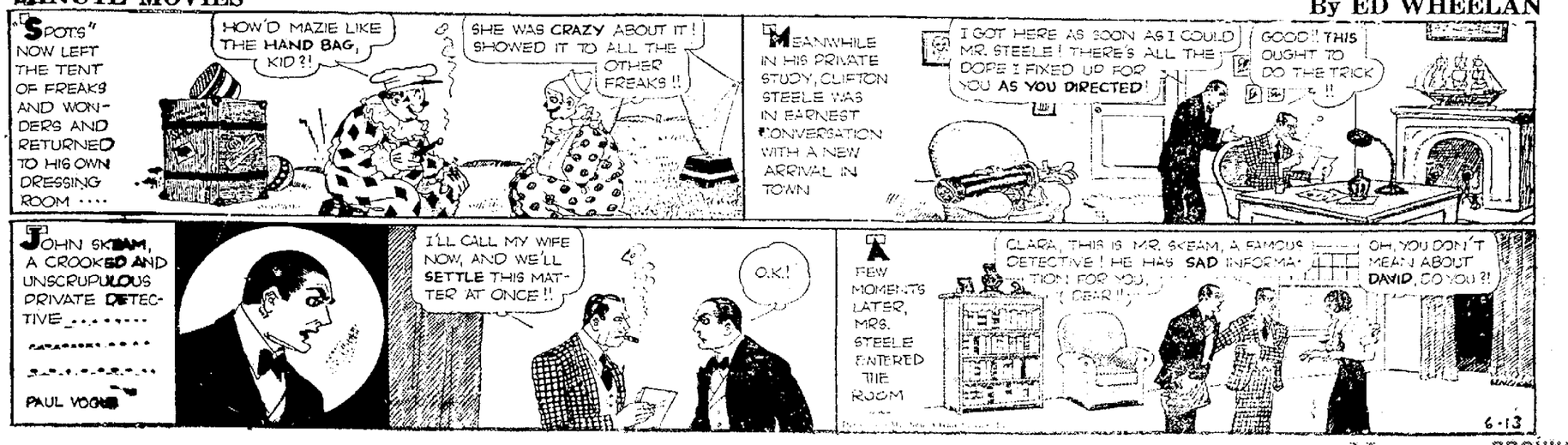

NEWSPAPER ARCHIVE®

PLANE OFF TO MIDWAY ISLAND

Giant Craft Takes Off From San Francisco on 4,000-Mile Flight.

Alameda, Cal., June 13 (AP).—A one-stop flight to lonely Midway island, nearly 4,000 miles out in the Pacific, was started late Wednesday by Pan-American Airways' Clipper plane after it had waited two days for a little stormy weather to abate along the first leg of the route.

The big ship leaped off the choppy waters of San Francisco bay at 2:59 p. m. (Pacific standard time), requiring only 25 seconds to get into the air with a heavy load of gasoline and crew of six men She was 38 miles out at 3.30 p. m.

Technical Study Planned

Capt E. C. Musick, in charge of the big ship, made no estimate as to the time she would need to reach Honolulu, 2,400 miles away, and said the flight would be devoted to technical matters in preparation for establishment of trans-Pacific commercial service.

Last April the Clipper flew from here to Honolulu in a little more than 17 hours. Her return required more than 20 hours because of stormy conditions.

This time, however she actually invited stormy weather. She was ready for the take-off Monday but the flight was postponed because conditions were described as "too good." It was explained the crew desired at least 300 miles of rain or heavy clouds

The weather forecast this time promised varying conditions between here and Honolulu, with a "cold front" presented much of the way, produced by the penetration of Arctic air currents.

Captain Musick said the Clipper probably would remain in Honolulu two days before undertaking the 1,323-mile water gap between there and Midway island.

Although until recently it was only an uninhabited American outpost—a unit of the Hawaiian group—little Midway island has witnessed some ambitious undertakings in the last few weeks.

Commercial Base Set Up

First a construction crew set up a base for trans-Pacific commercial operations.

A few weeks ago its subtropical calm was broken by the hum of more than 40 American naval planes which started en masse from Honolulu and stopped there for the secret fleet operations in mid-Pacific.

As on its first Pacific flight, Captain Musick's crew included R. O. D. Sullivan, second in command; Victor A. Wright, engineering officer; Fred J. Noonan, navigation officer; Harry A. Canaday, junior flight officer, and W. T. Jarboe, Jr., radio officer.

JAPS CONTINUE CHINESE PLOT

Hand Out More Demands From Neighbor; Can Have Help From Others.

London, June 13 (AP)—A Reuters (British) news agency dispatch from Peiping Wednesday night quoted foreign circles there as saying Japan, in presenting new and sweeping demands to China, had warned her she must not expect help from other powers.

Earlier Reuters dispatches said an outbreak of hostilities in north China was feared at any time after midnight, and British officials were following developments with grave anxiety.

Civilians Fleeing Southward

A panic almost resulted from the new Japanese demands, Reuters reported, starting an exodus of civilians, who were moving southward in great numbers. All trains were reported booked for days ahead.

The British news agency also said it was reported Japan would hold an aerial demonstration over Peiping today, but police warned the populace to keep calm.

Peiping in State of Panic

A Reuters dispatch from Peiping said Gen. Ho Ying-Chin, Chinese military leader there, had left hurriedly for Nanking to consult the Chinese government concerning new pressure from Japan.

A state of panic, the dispatch asserted, reigned in Peiping as a result of the reported plan of the Japanese to hold the aerial maneuvers.

An earlier report, from Nanking, said Gen. Ho Ying-Chin, Chinese minister of war, had refused Japan's request that China's reply to Japan's north China demands be submitted in writing.

New Demands Reported Made

Another Reuters dispatch from Peiping said new and more sweeping demands had been made of China, among them the wholesale removal of government officials, replacement by persons favorable to Japan and withdrawal of Gov. Sung Chehyuan and his troops from Chahar province.

Official cricles here feared further important Chinese concessions would be made to Japan in north China, which gave rise to rumors that Britain was contemplating moving its embassy from Peiping to Nanking. Although it was stated the British ambassador now spends half his time in Nanking, it was denied the government was planning removal of the embassy.

The SUMMER TREAT for the WHOLE FAMILY
FLA-VOR-ADE
Makes 10 GLASSES OF COOLING REFRESHMENT 5¢ or 20 DELICIOUS FROZEN SUCKERS

WATCH KIDNEYS SAME AS BOWELS

Wash Out Your 79,200 Feet of Kidney Tubes

Your bowels contain only 27 feet of intestines, yet the kidneys contain nearly 10 million tiny tubes or filters which would measure 79,200 feet if laid end to end. Therefore, it is just as important to watch the kidneys as the bowels. Kidneys are working all the time and are one of Nature's chief ways of taking the acids and poisonous waste out of the blood.

Healthy persons pass thru the bladder 3 pints a day and get rid of more than 3 pounds of waste matter. If you pass less than this, your 79,200 feet of kidney tubes may be clogged with poisonous waste. This is a danger signal and may be the beginning of nagging backache, leg pains, loss of pep and energy, getting up nights, swollen feet and ankles, rheumatic pains and dizziness

Kidneys should be watched closely and need cleaning out the same as bowels. Ask your druggist for DOAN'S PILLS, an old prescription, which has been used by millions of kidney sufferers for over 40 years. They give happy relief and will help to wash out your 79,200 feet of kidney tubes. Get Doan's Pills at your druggist. © 1934, Foster-Milburn Co.

BAD STOMACH SOON RELIEVED

Pennsylvania Man Tells How Indo-Vin Drove Out Poisons

MR. GEORGE J. GLASER, of Atlantic Ave., Perryville, Pa., says:

MR. GLASER

"My stomach finally got so bad that everything I tried to eat would turn into gas and bloat inside of me and I was always in such misery with my stomach organs that I never knew what it was to sit down and eat a hearty meal like a normal person does, for my meals caused me so much suffering all through me that I was almost afraid to try to eat. I was in an awful condition and no medicine seemed to act on me at all, but finally I found Indo-Vin, and it has put a complete stop to all the gas misery and awful bloating spells I used to have. I am not afraid to eat any more because my food is digesting as good as it did when I was a child This medicine is the most wonderful thing I EVER FOUND and I gladly endorse it." You can get Indo-Vin at Peoples drug store, here in Gettysburg, and from all good druggists throughout this whole section.

HAINES
for Comfort Shoes

Cushion Comfort Oxfords and Straps, up to EEE wide $1.98

Arch Support Shoes, Black, White and Tan $1.98

The Famous "Haines' Health Shoe, B to EEE $2.98

Beach Sandals, while they last @ 48c

Haines
THE SHOE WIZARD
Gettysburg

"QUALITY FOR LESS"
Q & S QUALITY & SERVICE GROCERY
"WE DELIVER" PHONE 101-W

Special Friday and Saturday

Rose Brand BUTTER ..... 2 lbs. 59c

Chase & Sanborn Dated Coffee lb. 28c
Edward's Marshmallows lb. pkg. 15c

Kellogg's Corn Flakes or Post Toasties ..... 2 pkgs 15c

Quaker Puffed Wheat 3 pkgs 25c
CRISCO The Digestible Shortening 3 lb. can 57c

Aunt Nellie's Assorted Fruits . Pineapple or Peach 3 cans 25c

Silver Floss Sauer Kraut 2 cans 15c
For Making Preserves and Jellies Certo bot 25c
Gibb's PORK and BEANS 6 cans 25c

Klein's Red Rose COCOA ..... 2 lb. pkg. 15c

● Extra Fancy Indian River ●
Seedless Grapefruit
7 and 8 for 25c

ABUNDANCE OF FRESH FRUITS AND VEGETABLES NOW IN SEASON

Quality and Service Grocery

MINTER'S
Week-End Specials

Rainbow Oleo 2 lbs. 31c
Sharp Creamy Cheese ..... lb 25c
Fresh Roasted Peanuts .. 2 lbs. 25c
Waldorf TOILET PAPER 6 rolls 25c
Hocker's PRETZEL STICKS 2 lbs. 25c
Michigan SOUP BEANS 6 lbs. 25c
Stauffer's GINGER SNAPS 2 lbs. 19c
Kitchen Queen Malt ..... large can 45c
Chase & Sanborn Coffee 1 lb. 27c
Long Horn Cream Cheese ..... 19c lb.
Clearbrook Butter, 1/4's - - - - - - - - lb 31c
Ivin's Graham Crackers - - - lb pkg 17c
Green Giant Peas - - - - - - - - - - - can 17c
Royal Gelatin Dessert - - - - 3 pkgs 17c

Cigarettes
Camel, L. Strike, Chesterfield, Old Gold, Cartoon $1.15

Juicy Seedless Grapefruit 8 for 25c

King Taste Salad Dressing ½ pt 12c pt 20c qt 35c

Quaker Puffed Wheat 3 pkgs 25c

June Special Values!

New Silk Summer DRESSES ..... $2.95 up

White Shoes
Kid and Buckskin
Pumps, Ties, Straps ..... pr $1.98

Newest Selection of Kiddies' Dresses
Now Only ..... $1.00 each

Cotton Washable DRESSES .... $1.00 & $1.98
In the New Linens — Eyelets and Piques

Silk Hose ..... pr 69c – 95c

YOU CAN ALWAYS DO BETTER AT
Rose Ann Shoppe
120 Baltimore Street Gettysburg, Pa

Ends Saturday! Buy For EXTRA Savings in Ward's
June Parade of Values
Here Are 5 New Super-Values Featured in the Last 2 Days of This Store-Wide Summer Event ...Plus Scores of Other "Specials" Throughout the Store! Buy anything in Store on Our Budget Plan!

Sold on Ward's Budget Plan! Only 5.00 Down 5.00 Monthly!

This Outstanding 7-Piece
LIVING ROOM GROUP
44.95
Includes 3-Pc. Tapestry Suite . . . 2 Floor Lamps . . . Magazine Rack . . . End Table!

The living room suite alone regularly sells for 59.95! The suite includes 3 serviceable pieces with sturdy construction embodied in graceful design . . . covered with Homespun Tapestry . . . spring-filled cushions . . . large roll arms and carved legs. In addition to the suite we give you two lamps, an end table and magazine rack. Actually of 70.00 value . . . on sale until Saturday night only.

Thrilling Super-Value! These
New Summer SHOES
1.77
Two Brand New Styles That Were Made To Sell At $2.49 or More!

Special for Parade of Values! But, regardless of price women will like these ties that combine style with walking shoe comfort. Built of soft, flexible leather on a combination last and there isn't a tack anywhere to hurt the feet. Two styles with airy perforations. Sizes 4 to 8.

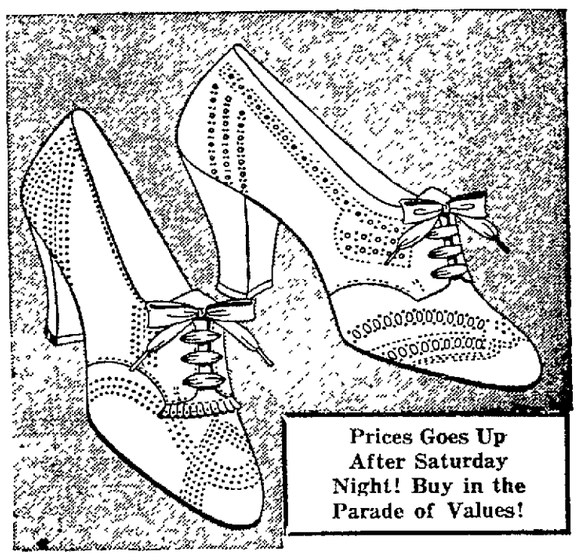

Prices Goes Up After Saturday Night! Buy in the Parade of Values!

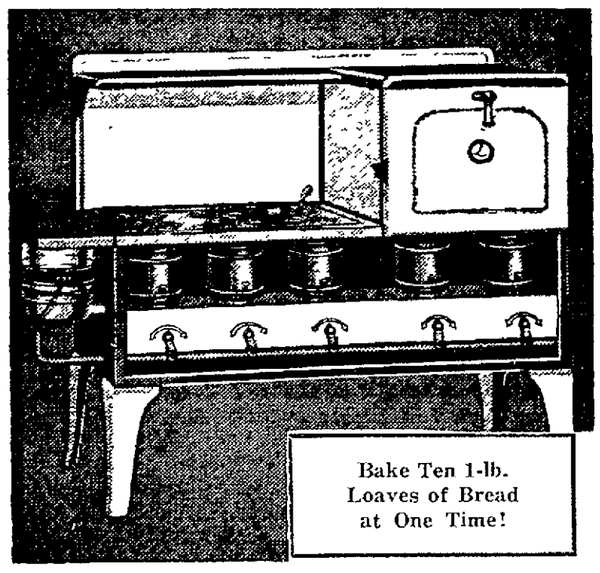

Bake Ten 1-lb. Loaves of Bread at One Time!

Here's a Great Stove Value!
OVER-SIZE OIL RANGE
22.95
Wickless Type Burners! Extra Hot Flame! Big Oven Size 20x16x14!

The over-size oven holds ten 1-lb. loaves of bread and bakes them so evenly that you can close the door and forget them until time to remove them! Heat indicator in door . . . rust-resistant tuncan metal lined oven. Oven actually has 1,000 cubic inches more space than average kerosene range! New rounded corners . . . and other modern features. Act now . . . regularly 27.95.

Cool Open Mesh
POLO SHIRTS
Men's Sizes 64c
Boys' Sizes 49c
With Talon Slide Fastener Front! Washes Well . . . Needs No Ironing!

Fine combed Cotton yarn . . . cool because of the breeze-inviting open weave mesh! Comfortable because of the short sleeves and full cut. Handy breast pocket . . . Talon slide-fastener front. Sizes 34 to 44. You'll find many uses for one of these sport shirts this summer but you won't find a value like this very often . . . so buy in this sale!

Two Days Only!
81 x 99 SHEETS
78c
Ward's Regular Price Is 89c

The details of Longwear's superior construction tell their quality story: 64x64 thread count . . . hand torn edges . . . strong selvages . . . finely stitched hems! Stock up now . . . price goes up after Saturday!

42x36 Cases 19c

MONTGOMERY WARD
+ HANOVER'S LEADING DEPARTMENT STORE +

NewspaperARCHIVE®
NewspaperARCHIVE®